

2020 / 2021 CATALOGUE

*Great
Hospitality
Product
Solutions*





WHERE
INNOVATION
创意无止境 HAS NO
BOUNDARYS

The Solution For Any F&B Event

F & B 餐 / 饮 / 管 / 理 / 解 / 决 / 方 / 案

A photograph of a diverse crowd of people gathered on a wooden boardwalk or pier at sunset. The scene is backlit by the warm, golden light of the setting sun, creating a soft glow and long shadows. In the foreground, a man with long dreadlocks is seen in profile, looking towards the right. Next to him, a woman with long blonde hair is adjusting her sunglasses. To the right, another woman with long brown hair and sunglasses is looking towards the left. The background is filled with many other people, some looking towards the water, others talking. The overall atmosphere is one of a vibrant, social outdoor event.

INTERNATIONAL
/ CREATIVITY /
INNOVATION

An aerial night view of a city, likely Beijing, showing a river flowing through the urban landscape. The city lights are illuminated, and the background features a range of mountains under a dark sky. The overall scene is a composite image used for a corporate advertisement.

“BEIJING SICO-SST HOSPITALITY EQUIPMENT MANUFACTURING CO., LTD”

GLOBALLY GREAT – WE OPTIMIZE YOUR SPACE

– All our products are available internationally
through our affiliated sales network

OUR MISSION...

- Serving you worldwide with a high quality,
“VALUE FOR MONEY” product
- It is our permanent intention to provide
great innovative products and exceptional
service to you





SPACE USAGE & EFFICIENCY AT ITS BEST

We at SICO-SST are committed to continuously developing high quality and professional products, which helps your operation to serve your customer better

- » F&B EVENT MANGEMENT SOLUTIONS
- » MOBILE BUFFET CONCEPT FROM A-Z
- » MANUFACTURING AT INTERNATIONAL STANDARDS – WCM

With our cutting-edge production & manufacturing assembly lines, combined with advanced technology & International management; we are the right partner for you.

MOBILE BUFFET

布菲理念



P001-154

1

F&B DELIVERIES

餐饮服务

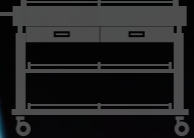

P235-256

3

BQT SOLUTIONS

宴会 / 会议



P155-234

2

LOBBY & GUEST ROOMS

大堂 / 客房

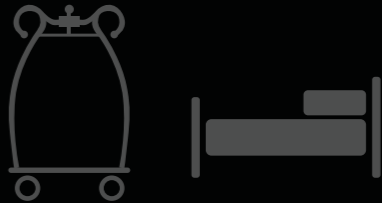

P257-282

4

THE SST-BUFFET WORLD
- WHERE SMALL THINGS MATTER



The Creator Of The Mobile Buffet Concept

MOBILE BUFFET

Table of Contents

Page 03 **BUFFET CONCEPT**
布菲理念

Page 103 **BAR & COCKTAIL**
吧台 & 鸡尾酒桌

Page 135 **DISPLAY & COFFEE CABINETS**
展示架 & 咖啡柜

Page 149 **KID'S CORNER**
儿童乐园



Mobile Buffet Concept

INNOVATIONS

- up to date
- suiting the demands of today's market

Our PROFESSIONAL DESIGNING TEAM

is backed up by a WELL EXPERIENCED ENGINEERING TEAM, locally and as well as internationally.

From the drawing board to finish – all our products are designed with passion and functionality, giving you the tools for a smooth operation.

ENHANCED DINING EXPERIENCE
With the SICO-SST concept it is easy to impress your guests





FLEXIBILITY AT ITS BEST

Efficient - Save Storage Space - Endless Options

Multi-Flex & EVO

Both of this unique modular designs are easy to use and changes can be made in no time.

The setup possibilities are endless and there are many options to choose from.

*** Start small and add-on whenever needed

The System -

Multi-Flex; comes with a folding leg system, which locks in open and closed position

EVO; comes with a center folded understructure and its own casters

Are you looking for the simple straight forward elegant look or want to go more fancy with our customized designer panels and give the station design your own signature.

Storage Space Saving;

* The Multi-Flex design fits 4 complete sets on two designated trolleys (one for the understructure / middle shelf and one or the modules)

* The EVO design due to its special folding structure only takes up 1/3 of the space compared with a regular mobile station

Module flexibility - most of them come in a very slim height, so as they integrate into the top frame. We offer 1/1, 1/2 and 1/4 modules which gives you endless setup possibilities.

Hidden power management - build-in sockets; all cables run inside of the frame and are channeled down the legs.

CARVING STATION

- with Induction Hot Holding



Multi-Flex & EVO



■ EVO Design



UNIQUE MODULAR SYSTEM

■ EVO

■ MULTI-FLEX



■ VARIOUS OPTIONS

Anodized Alu Frame & Rim Colours

Standard

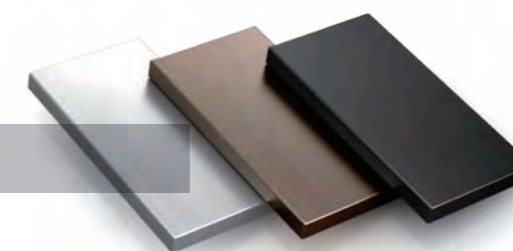

AA01
Silver

AA05
Titanium

AA06
Black

Special



AA07
Rose Gold
(light)

AA08
Red

AA09
Blue

Deluxe Laminate (REV-LAM)

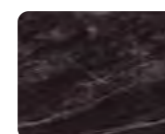

3476H
Jet Sequoia



8830H
Elemental Concrete



0909
Black



3421G
Bianca Luna



9302H
Fantasy Marble



6417H
Elemental Oxide



3423H
Travertine Gold



0909L
Black-Leather

MATCH YOUR INTERIOR DESIGN

With our removable designer panels you can easily give your own signature to the stations and make them match your function rooms. If you are looking for additional sets of theme function panels, they are also available and can be easy interchanged.

*For additional laminate options please contact our customer service.

EVO – THE MOBILE FOLDING MODULAR SYSTEM

EVO 布菲概念 – 移动 / 折叠 / 模块



EVO V3 - Most probably the most efficient modular buffet station currently available on the market. Mobility and flexibility in one specially designed understructure with endless options.



MULTI-FLEX – THE ULTIMATE CONCEPT

欧洲款布菲概念 – 最佳设计理念之一



A steady durable folding leg understructure with modular tops.

Designed to give you the ultimate setup options, interchangeable in no time. Ensuring you are ready for any event.



EVO Setup

- Ideal for in and outdoor functions



EVO – EASY / CONVENIENT / SPACE SAVING
 EVO 布菲概念 – 简约 / 便捷 / 节省存储空间

ONE PERSON CAN HANDLE THE EVO STATION EASILY;

- Change the modules without any tools
- MOBILITY; this station rolls in open and folded position on its own casters
- This specially designed folding system is a great space saver
- Save labour – save costs



DELUXE CASTERS

- Durable and silent (German Engineering)



DESIGNED TO SAVE YOU SPACE

Sufficient storage space nowadays is rare, that is why we developed the EVO design; MOBILE FOLDING. All the slim modules can stay in the station in operation as well as storage position. Once folded you can store 3 stations in the space of one fixed station.

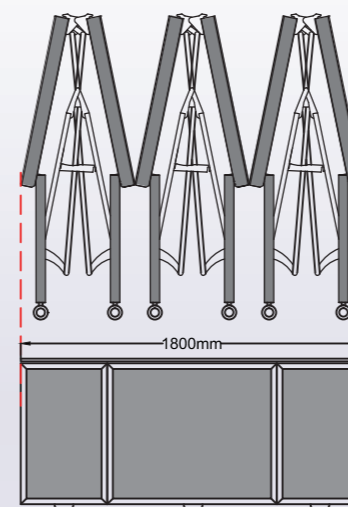
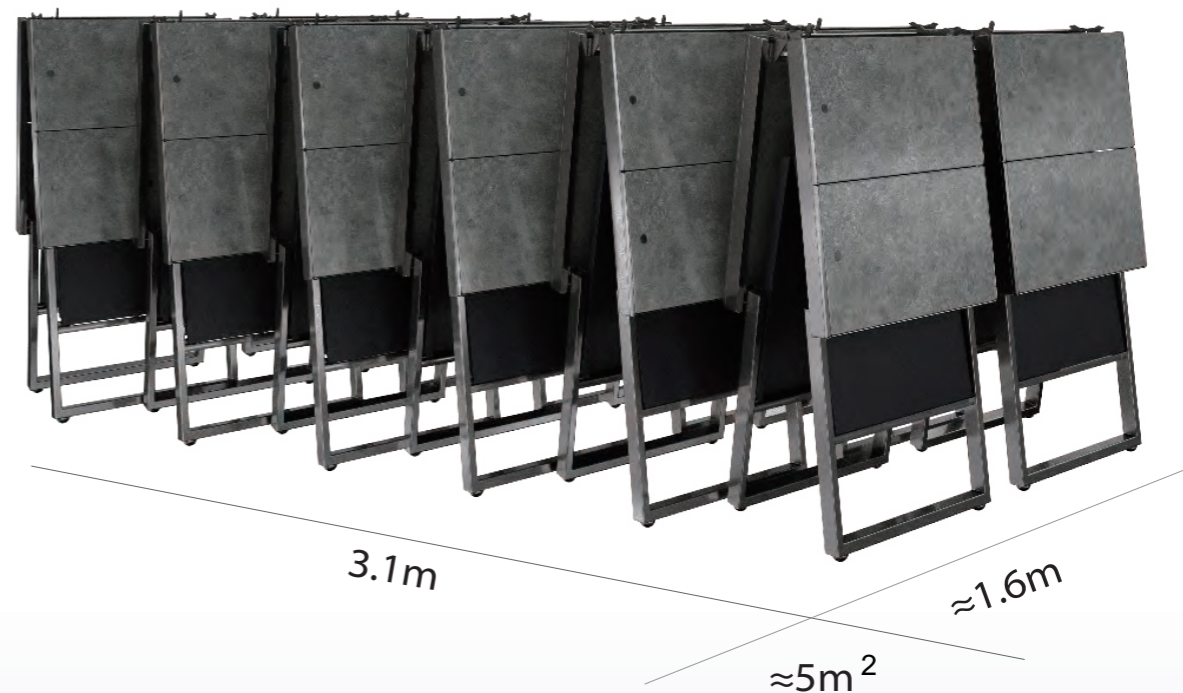

STORAGE

(Efficiency & Space Saving)
 Uses only **1/3** of the space compared to the ordinary buffet station

Endless ADD-ONS
侧台



Mobility; this tables can be fitted with optional casters or transported with the designated trolley

They come in matching materials and finishing to suit the main stations; a must for the perfect buffet line, which gives you great layout possibilities.

*** They are available in 3 different heights (850 / 950 / 1050mm), which gives you elevations within the buffet line

*** For additional working & display space, and are great additions to the action stations, as well for individual smaller cocktail setups



Side Stations - 1/2
(Can hold 2x1/4 or 1x1/2 module)

Easy To Hang A Dazzling Color Screen
新发明：一挂即亮挡板

Removable front panel;
aluminum frame with LED or Designer print-on option



***** Alu-Panel Installation**
Simply hang them onto the frame
(no tools are needed)
LED Light starts instantly (Optional)

SPECTACULAR TV-FRONT PANEL

绚丽TV前挡板

We at SICO-SST have developed a frame which can hold a 55" TV Screen, which allows you to change the look of your stations instantly.

*** Your customers can easily upload their Logo, Themes and or whatever they would like to have to fit their particular function

Side Panels
- Standard and Customized Designs are available



Front Panel
- With Internet TV

RICH INTERFACE, VERSATILE & HANDY

Standard HDMI, USB, AV, Ethernet and other useful interfaces; Let you easily get on the net, upload your own creations. The build-in sound system adds to your atmosphere.



FRONT PANEL - WITH INTERNET TV

FEATURES:

- The high-tech TV is protected by an additional aluminum frame, which at the same time makes it easy to hang-on and remove the panel, no tools are needed
- 4K HDR allows clear picture and movie quality
- High performance; 64 bit quad core processor
- The Internet TV comes with standard apps and you can download additional if needed



<p>4K HDR</p>	<p>Artificial Intelligence</p>	<p>Large capacity RAM</p>
<p>Patchwall</p>	<p>Dolby decoding</p>	<p>Plenty of APP</p>



Designer Panels - Endless Choices
 3种面板组合方式，面板设计风格可以搭配酒店风格自由定制



FRONT & SIDE PANELS



POWER MANAGEMENT



2 pcs outgoing Power Sockets
(15amps)



2 x 2 Universal Power Sockets
(build into the frame)

Modules

模块

Modules – $\frac{1}{4}$

- Induction Hot Holding
- Induction Cooking
- Boiling Unit with four Hole Cover & Baskets
- Boiling Unit with Double Soup Insert
- Boiling Unit with Dim Sum Basket Holder
- Boiling Unit with 1/3 GN Inserts
- Steam Hot Holding
- Induction Wok Cooking (MF only)



Modules – $\frac{1}{2}$

- BJ Duck & Chinese BBQ
- F&B Display (Ice Well)
- Carving
- Hot Holding
- Hot Plate
- Induction Wok Cooking
- Flat Grill (MF only)

■ ACTION

BJ Duck & Chinese BBQ

With removable stainless steel rack

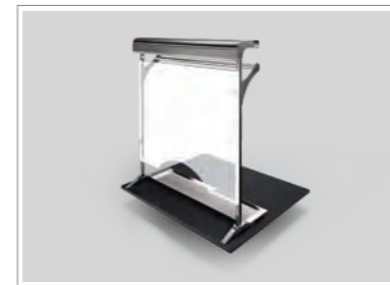

$\frac{1}{2}$ Unit

IDEAL FOR
ROAST & BBQ MEAT PRESENTATION,
COLD CUT & HAM SERVING

- FEATURES**
- » 18mm MDF Core with both sides Laminate finish
 - » Stainless Steel Rack with Sneeze Guard, Hanging Bar & Spot Lighting
 - » Removable Drip Tray (S/S)

- TECHNICAL SPECIFICATIONS**
- » 24W
 - » AC220V
 - » Plug 10A/AC220V

Grill Plate

(Electric)



$\frac{1}{2}$ Unit
No Humidity
Electric

IDEAL FOR
A LA MINUTE COOKING OF
PORTIONED FOOD

- FEATURES**
- » 18mm MDF Core with both sides Laminate finish
 - » Tempered glass top (two individual cooking zones)
 - » Integrated touch control panel
 - » Excess liquid collector

- TECHNICAL SPECIFICATIONS**
- » 4000W
 - » AC220V
 - » Plug 2x10A/AC220V

Carving

with Heating Lamps



$\frac{1}{2}$ Unit
Electric

IDEAL FOR
PRESENTATION & SERVING OF
ANY TYPE OF HOT CARVING OF MEAT
& SEAFOOD

- FEATURES**
- » 18mm MDF Core with both sides Laminate finish
 - » Stainless Steel Stand with White Plastic Cutting Board
 - » Two Stainless Steel Heating Lamps (Table Top Version)

- TECHNICAL SPECIFICATIONS**
- » 550W
 - » AC220V
 - » Plug 10A/AC220V

Wok

(Induction)

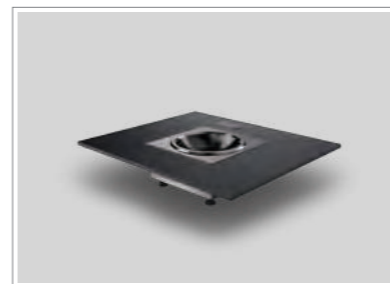

$\frac{1}{4}$ Unit
 $\frac{1}{2}$ Unit
Induction

IDEAL FOR
ASIAN STIR-FRIED DISHES

- FEATURES**
- » 18mm MDF Core with both sides Laminate finish
 - » Drop-in Induction Wok with user-friendly Temperature Control (Wok Pan not included)

- TECHNICAL SPECIFICATIONS**
- » 3500W
 - » AC220V
 - » Plug 16A/AC220V

Boiling

with 4 Baskets



$\frac{1}{4}$ Unit
Electric
High Humidity

IDEAL FOR
PASTA, DUMPLINGS AND VEGETABLES

- FEATURES**
- » 18mm MDF Core with both sides Laminate finish
 - » Heavy-duty Boiler Unit with user-friendly Temperature Control
 - » Uniform temperature distribution
 - » Removable Stainless Steel Cover with 4 Holes & Baskets

- TECHNICAL SPECIFICATIONS**
- » 3200W
 - » AC220V
 - » Plug 16A/AC220V

Cooking – Deluxe

(Induction)



$\frac{1}{4}$ Unit
Induction

IDEAL FOR
A LA MINUTE COOKING OF
PORTIONED FOOD

- FEATURES**
- » Tempered Glass Top (Black), with Designer S/S decoration
 - » Aluminum Protection Frame (Black anodized)
 - » Build in Induction Cooking Plate (50-240°C) with 5 level temperature control (1-5)

- TECHNICAL SPECIFICATIONS**
- » 1800W
 - » AC220V
 - » Plug 10A/AC220V

■ ■ HOT HOLDING

Hot Holding – Boiling Unit with GN1/3 Food Pans



1/4 Unit
High Humidity
Electric

IDEAL FOR

HOT SAUCES, STEWS AND WET MAIN DISHES

FEATURES

- » 18mm MDF Core with both sides Laminate finish
- » GN1/1 Boiler with user-friendly Temperature Control
- » Uniform temperature distribution
- » Removable Stainless Steel GN1/3 Food Pans with Cover (3pcs)

TECHNICAL SPECIFICATIONS

- » 2000W
- » AC220V
- » Plug 10A/AC220V

Hot Holding – Boiling Unit with Soup Inserts



1/4 Unit
High Humidity
Electric

IDEAL FOR

SOUPS, CONGEE & LIQUID DESSERTS

FEATURES

- » 18mm MDF Core with both sides Laminate finish
- » GN1/1 Boiler with user-friendly Temperature Control
- » Uniform temperature distribution
- » Removable Stainless Steel Cover with two Soup Inserts

TECHNICAL SPECIFICATIONS

- » 2000W
- » AC220V
- » Plug 10A/AC220V

Hot Holding - Boiling Unit with Dim Sum Basket Holder



1/4 Unit
High Humidity
Electric

IDEAL FOR

STEAMED HOT HOLDING

FEATURES

- » 18mm MDF Core with both sides Laminate finish
- » GN1/1 Boiler with user-friendly Temperature Control
- » Uniform temperature distribution
- » Removable Stainless Steel Tray (perforated), holds 6 towers of baskets (Dia.140mm) or can be customized

TECHNICAL SPECIFICATIONS

- » 2000W
- » AC220V
- » Plug 10A/AC220V

Hot Holding with Electric Plate with Heating Lamps



1/2 Unit
No Humidity
Electric

IDEAL FOR

BREAD & BAKERIES, PIZZA, WARM DESSERTS, DRY SNACKS & PLATED DISHES

FEATURES

- » 18mm MDF Core with both sides Laminate finish
- » Electric Heating Plate (470x620mm)(build-in) with tempered Glass Top, adjustable Temperature Control (up to 85°C)
- » Two Stainless Steel Heating Lamps (Table Top Version)

TECHNICAL SPECIFICATIONS

- » 1180W
- » AC220V
- » Plug 10A/AC220V

■ ■ COLD DISPLAY

Cold F&B Display (Ice Well)

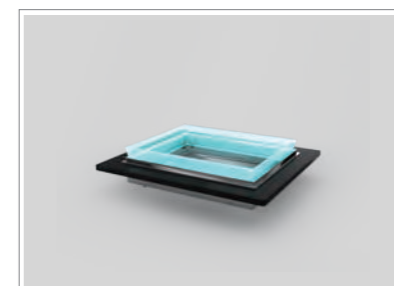

1/2 Unit

IDEAL FOR

SEAFOOD & SALAD BAR / SUSHI & SASHIMI / WINE & CHAMPAGNE BAR

FEATURES

- » 18mm MDF Core with both sides Laminate finish
- » Acrylic Rim & Insert
- » Drainage system with Faucet
- » LED Lighting System (Blue)

TECHNICAL SPECIFICATIONS

- » 80W
- » AC220V
- » Plug 10A/AC220V

Steam Hot Holding with electric Bain-Marie

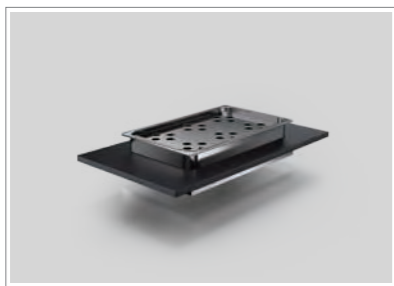

1/4 Unit
High Humidity
Electric

IDEAL FOR

HOT HOLDING OF STEAMED FOOD

FEATURES

- » 18mm MDF Core with both sides Laminate finish
- » GN1/1 Water Pan with Electric Heating Plate
- » Removable Stainless Steel Tray (perforated), holds 6 towers of baskets (Dia.140mm) or can be customized

TECHNICAL SPECIFICATIONS

- » 700W
- » AC220V
- » Plug 10A/AC220V

Hot Holding (Induction)



1/4 Unit
1/2 Unit
Induction

IDEAL FOR

CHAFING DISH (Round or Square), OR ANY INDUCTION FRIENDLY FOOD PAN & CONTAINER

FEATURES

- » 18mm MDF Core with both sides Laminate finish
- » Build in Induction Holding Plate (65-90°C) with 3 level temperature control (1-3)

TECHNICAL SPECIFICATIONS

- » 600W
- » AC220V
- » Plug 10A/AC220V

Ambient Hot Holding with Heating Lamps



1/2 Unit
No Humidity
Electric

IDEAL FOR

BAKED & DEEP-FRIED DISHES

FEATURES

- » 18mm MDF Core with both sides Laminate finish
- » Two Stainless Steel Heating Lamps (Table Top Version)

TECHNICAL SPECIFICATIONS

- » 550W
- » AC220V
- » Plug 10A/AC220V



Accessories

配件

Order our Multi-Purpose Station and create different setups with our wide range of accessories to fit your daily function requirements.

LET US KNOW ANY ADDITIONAL SETUPS YOU WOULD LIKE TO CREATE AND WE WILL COME UP WITH A SOLUTION

Splash Guard (Table Top Version)



IDEAL FOR

SHIELDING YOUR CUSTOMERS FROM POSSIBLE SPLASHES DURING SHOW COOKING

Cutting Board (Rectangular, with Drip Groove)



IDEAL FOR

ROAST & BBQ MEAT PRESENTATION
COLD CUT & HAM SERVING

Buffet Lamp (Table Top Version)



IDEAL FOR

HOT HOLDING: WITH HEATING LAMPS
COLD DISPLAYS: WITH SPOT LIGHTING

Sushi Fridge



IDEAL FOR

SUSHI & SASHIMI DISPLAYS

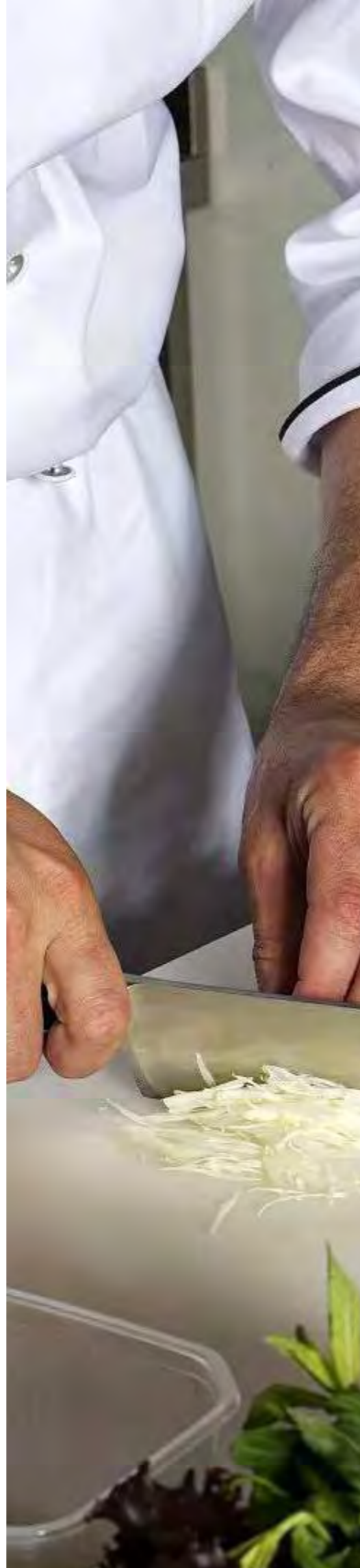

SNEEZE GUARDS – Table Top Versions

防鼻息罩

- WITH LED LIGHTING SYSTEM; Ideal for cold food displays
- WITH HOT LIGHTING SYSTEM; Ideal for hot holding food displays



Sneeze Guard (small)



Sneeze Guard (large)



Cold Food Setup with Sneeze Guard (LED lighting)

COMBINATION OF EVO BUFFET STATIONS

Cold Setup with Ice Well and Sneeze Guard with Spot Lighting
冰盆加带灯防鼻息罩组合

Spot Light or Heating Lamp (Table Top Version)
聚光灯 / 加热灯 (桌面放置)

Induction Cooking Station with Display & Condiments
感应蒸煮炉带展示和调味品



FEATURES

- 2pcs Main Stations
- 1pc Side Station
- 1pc Sneeze Guard
- 1pc Splash Guard
- 2pcs LED Front Panels
- 1pc Spot Light

LED Front Panel with Designer Print-on
LED发光前挡板设计

LED Front Panel with Designer Print-on
LED发光前挡板设计

Exhaust System - Mobile / Free Standing

移动独立排风机



Exhaust System
(In Front of Station)

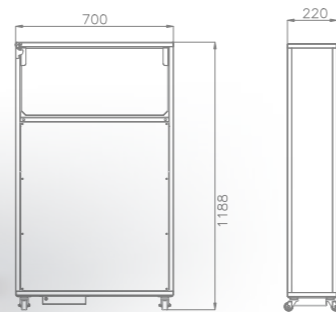

Extension Glass Panel
(folds down for storage)

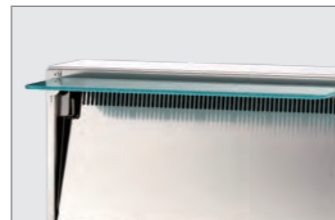

Stainless Steel (Brushed) Front Part for easy cleaning

Laminated Panel with Aluminum Frame (Match your Buffet Station Design)

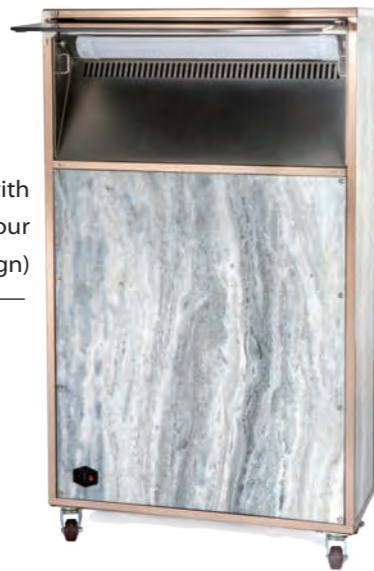

Rolls on its own casters
- easy to put in and out of action

Exhaust System
(Front View)

Multi-Purpose

- Bar / Reception / Sales or Info Counter
多功能吧台

High pressure laminate panels with a stylish aluminum protection edge (anodized).

- Top folds for easy storage
- Two front casters make it easy to relocate



Special Feature;

- Designed for multi-purpose use, suitable for EVO and Multi-Flex Stations.
- The front leg support enhances the bar feeling



One Multi-Purpose Station combined with two Bar/Reception Front Modules





MOBILE / FOLDING DISPLAY BACK WALL

移动/折叠展示背景屏风

THIS IS THE IDEAL BACK GROUND DISPLAY FOR YOUR BUFFET LINE, CREATE YOUR OWN THEME AND MOOD OF THE EVENT.

With the vast choice of accessories your setup options are endless; making a kitchen or grocery wall, bakery or deli shop, or use it as back bar display and so on...



GRANDMA'S KITCHEN BACK WALL DISPLAY



FEATURES;

- 1pc Mobile / Folding Partition (3panels)
- 3pcs Hanging Bars
- 2pcs Shelves (straight-up)
- 2pcs Shelves (slanted)
- 1pc Doughnut Holder Rack
- 6pcs Single Ring Holders (for bowls, plates, pots etc)

FOLDING THREE PANEL DESIGN 三折扇设计

*** For easy moving and taking less space for storage



HIGH PRESSURE LAMINATED PANELS ALLOW YOU TO CHOOSE THE COLOUR AND PATTERN SUITING YOUR INTERIOR DESIGN.

***Optional lighting system available

EFFICIENT;

➤ **SAFE LABOUR**

- one person can easily move it around and set it up

➤ **MOBILITY**

- rolls on its own casters (No extra trolley needed)

➤ **FLEXIBILITY**

- the flexible hang on system allows you to change the setup and look according to your needs



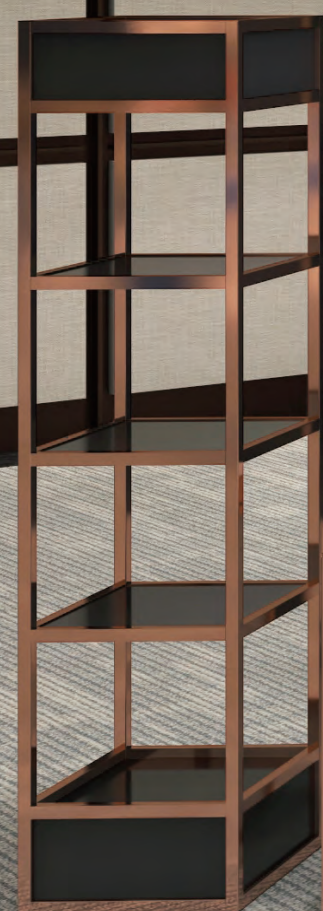

COMBINATION OF EVO BUFFET STATION, TABLES & DISPLAY TOWERS

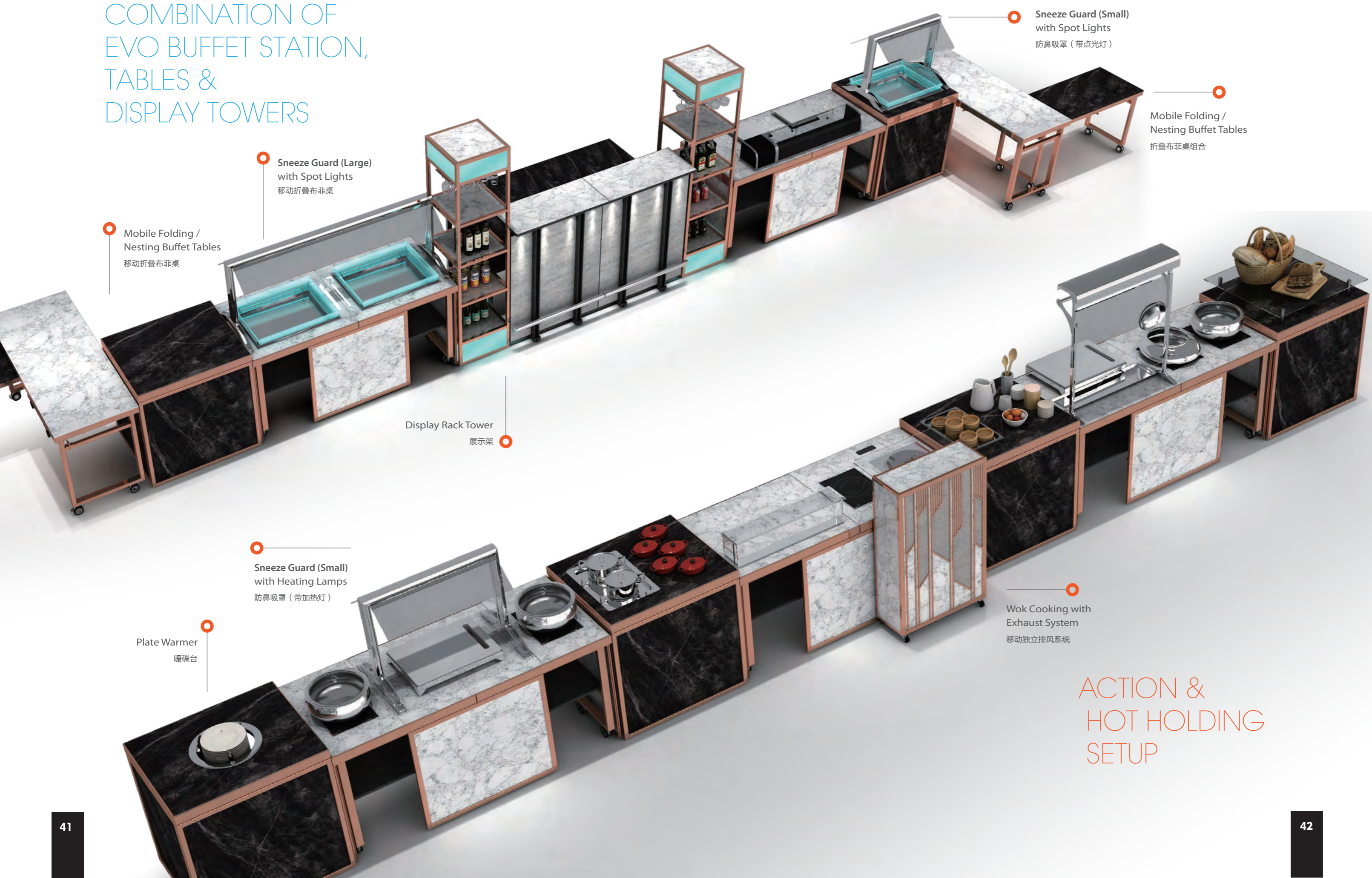

Mobile Folding /
Nesting Buffet Tables
移动折叠布菲桌

Sneeze Guard (Large)
with Spot Lights
移动折叠布菲桌

Display Rack Tower
展示架

Sneeze Guard (Small)
with Spot Lights
防鼻吸罩 (带点光灯)

Mobile Folding /
Nesting Buffet Tables
折叠布菲桌组合

Plate Warmer
暖碟台

Sneeze Guard (Small)
with Heating Lamps
防鼻吸罩 (带加热灯)

Wok Cooking with
Exhaust System
移动独立排风系统

ACTION & HOT HOLDING SETUP

COLD & HOT FOOD COMBINATION SETUP

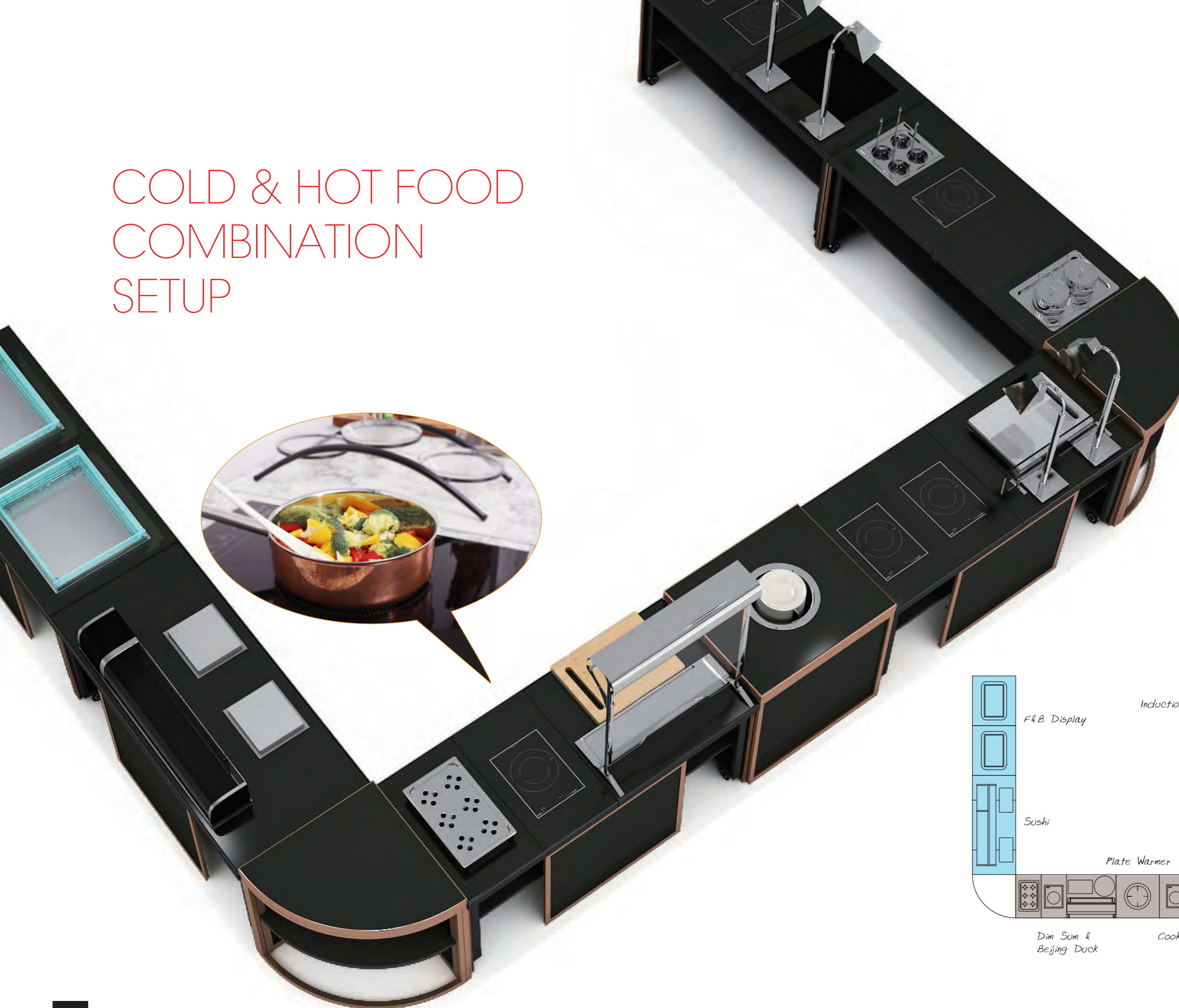

FEATURES

- 6 pcs Main Stations
- 1 pc Side Station (Plate Warmer)
- 1 pc Chinese BBQ Rack
- 4 pcs Heating Lamps
- 4 pcs Front Panel Middle Part
- 6 pcs Side Panel
- 2 pcs Corner Station
- 1 pc Sushi Fridge

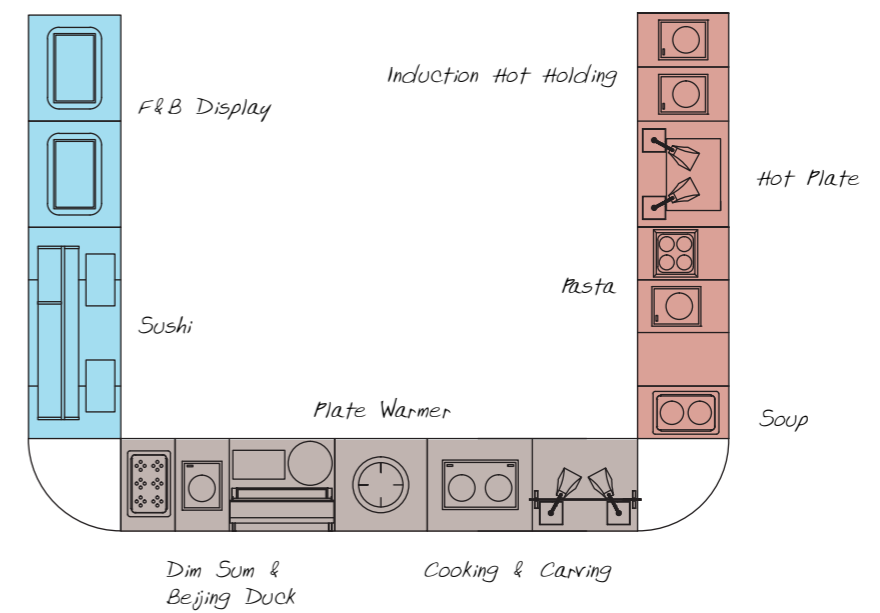

SERVICE BAR – COMBO SETUP

吧台

CREATE YOUR OWN...

Select the combinations to suit your event's requirement; from a single to a gigantic bar setup.

MATCHING PANEL COLOURS & PATTERN
MAKE IT BECOME PART OF THE WHOLE BUFFET CONCEPT



Mobile Display Rack "A"
J24SA-XMEXX



Mobile Display Rack "B"
J24SA-XMBXX



Combination of 3 mobile display rack,
1 multi-purpose station, 1 front riser, 2 F&B display side stations

COFFEE / DELI SHOP

咖啡吧展示架

With the matching materials & colour scheme, this setup becomes part of your F&B Function Concept – "CUSTOMIZED SETUPS AVAILABLE"



TURN YOUR
MULTI-PURPOSE
STATION INTO A
DELI / COFFEE
COUNTER



EASY SETUP & KNOCKDOWN
- suitable for EVO and Multi-flex concept

**Make a Coffee Bar, Bakery Display
or any Theme and Seasonal Event Setups**

STORAGE TROLLEY FOR "EVO"

储运车 - EVO款布菲

Upper Section

Slanted rails allow easy loading and unloading of modules



Middle Section

Designed to have maximum storage for front and side panels

Lower Section

For storage of various accessories, the folding front panel gives easy access to all the products



OCB2B

Specially designed to hold modules (1/4 & 1/2), middle front & side front panels and side panels, as well as accessories

Panel Trolley

If you are ordering a lot of Front & Side Panels, then this trolley is a great addition to the Combo EVO trolley



OCA1B - 001

Storage Cover

Optional you can purchase the designated dust covers for any of our "EVO & Multi-Flex" trolleys; Protect the stations from dust & dirt, make your storage look neat & tidy.

* They are very easy to use because of the Velcro open /closing system.

* Choose from Oxford fabric or canvas, both materials are durable and easy to clean.

TRANSPORTATION & STORAGE TROLLEYS

储运车 - 欧洲款布菲

Specially designed to hold the "Multi-Flex" modular buffet system; designated trolleys to hold the understructure middle shelf / all modules / the front and side panels.



OCA1B

"Multi-Flex"

Trolley for Front & Side Panels

- Holds up to 8 sets of Front and Side panels.
- Easy to load and unload.



OCB1B

"Multi-Flex"

Trolley for Modules

- Holds up to 4 complete set of modules (1/4 or 1/2 units).
- The yellow horizontal rails can be moved to adjust the spacing; so as they can hold different module heights.

"Multi-Flex"

Trolley for Understructure & Accessories

- Holds up to 4 complete sets of understructure and middle shelf.
- The specially designed top compartment can hold the heating lamps or additional accessories



OCD1B





A SMART DESIGN WITH A TOUCH OF ELEGANCE

Trendy - Great Top Selections - Various Combinations

Smart Design

Residential look; the removable panels come in modern, fashionable and traditional designs. The concept is to bring an open residential kitchen setups to your function rooms and outlets

THE SMART CONCEPT; a combination of various setup options, with many add-ons, to cater for small & big events. Various shapes & functions of products allow you to make a lot of different setups.

Create your own; easy to combine ambient & function stations with display & working cabinets as well as buffet & dining tables



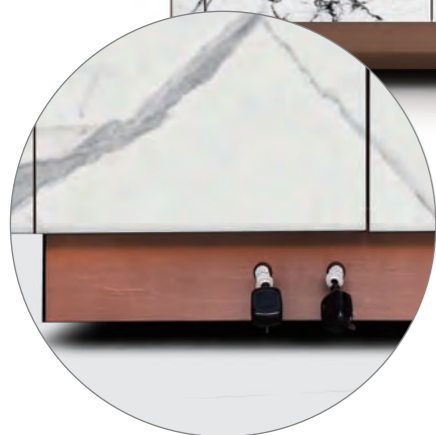

Power Management Solutions
* Retractable power cables

■ SHAPES & DIMENSIONS



L1850 x W800 x H850



L1015 x W800 x H850

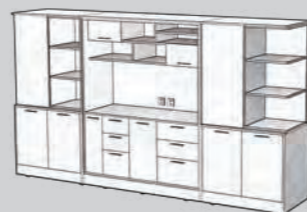

L3600 x W700 x H2050

MODERN OR TRADITIONAL RESIDENTIAL LOOK

The vast choices from modern to classic designer panel, gives you the opportunity not only to match your designs, but actually make your own creations.

*** with the removable panels you can change the look in no time and create the mood of your party

* For additional laminate options please contact our customer service.



STYLISH PANELS
- EASY TO CHANGE
任意更换专属风格的面板

We will make recommendations to you according your Interior design, so that our station becomes part of your venue

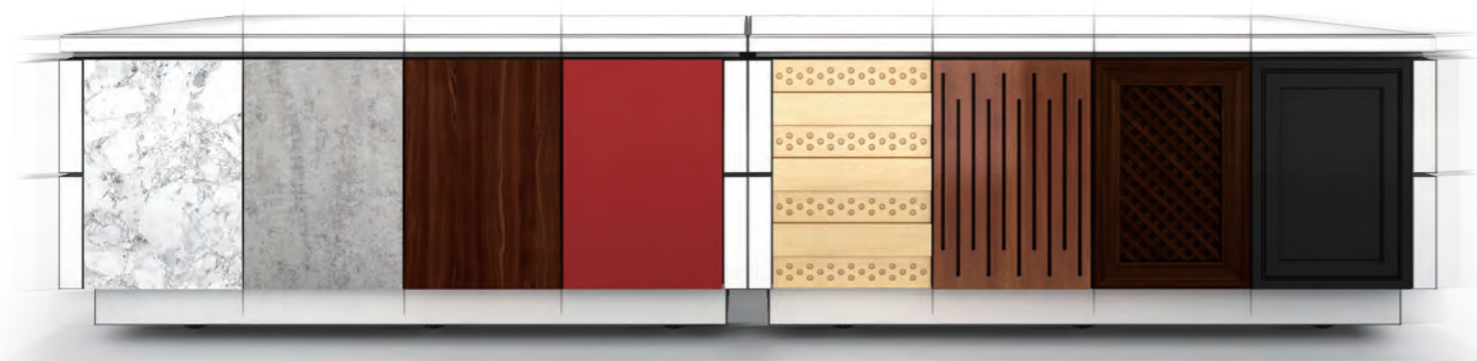
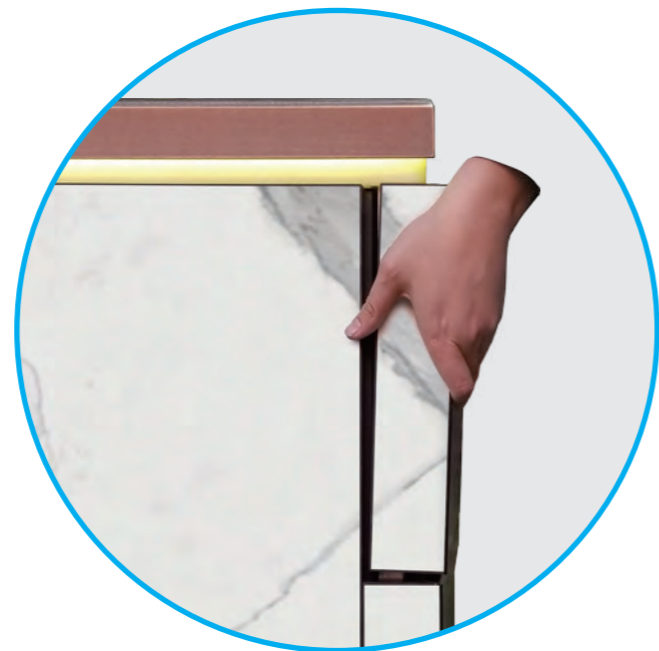

EASY TO MOVE AND RELOCATE
轻松移动台身至任意位置

- Heavy duty non marking casters assist to roll them away
- Designed that one person can move the product
- Efficient and fast setups and removal



LED LIGHTING SYSTEM
可变换颜色的灯光系统

Enhance the ambiance of your setups and give the "wow" effect





MOBILE BUFFET CONCEPT WITH SMART SCREEN

移动布菲系列 —— 智能显示屏



COMBINATION OF 3 MAIN STATION AND THE BACK DISPLAY WALL

- * Carving & Sushi
- * Desserts & Bakeries
- * Combo Hot Holding

➤ Panorama pictures and movies can stretch over up to 3 stations

➤ Build-in LED rim (between the screen & top frame), enhances the station when the TV panel is not on

➤ Rim-free screens, make the video and pictures look endless

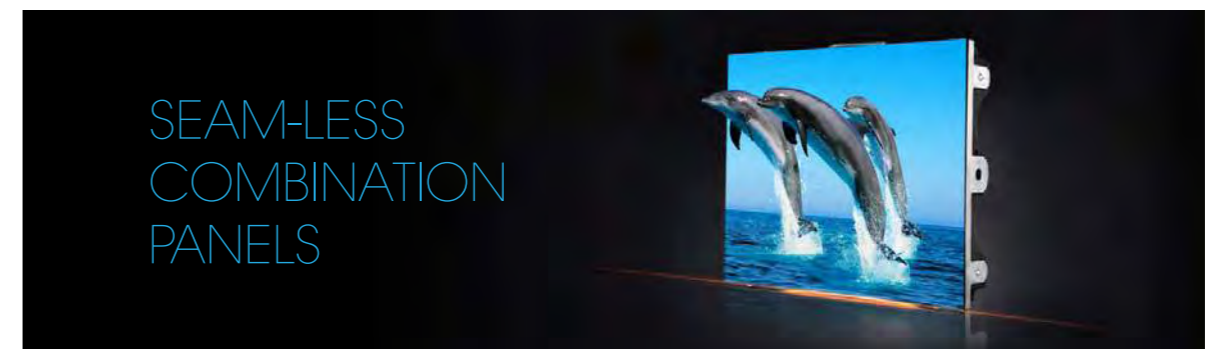
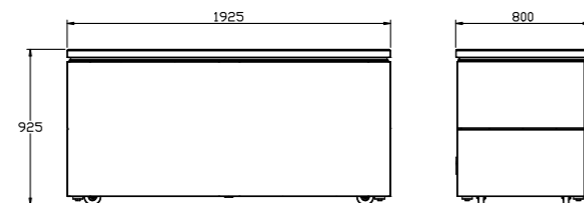

	HD		Wide Angle of view
	High gray scale		Seamless splicing
	Low power consumption		Adjustable brightness



MOBILE BACK DISPLAY CABINETS

可移动展示背柜

- Make combinations with the action stations or use them individually for Cocktails, Coffee Breaks or any Display setup
- They roll in and out of action on their own casters
- Display Shelves, cabinets and drawers can be customized to your needs

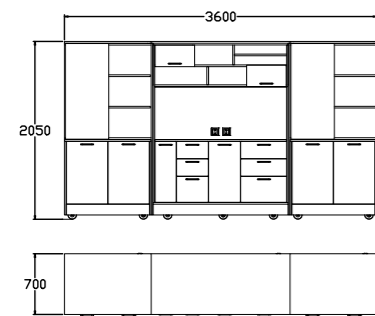

Combo Setup



Display & Action Cabinet



Storage & Display Cabinet

- **Sliding Door -** Allows you to make different setups

SMART COMBO SETUP

Action & Hot Holding Stations with Back Cabinets



SMART MAIN & SIDE STATION

Induction Cooking and Various Hot and Cold Food Displays





A SIMPLE DESIGN WITH MANY OPTIONS

Geometric - Time-less - Designer Options

Light Star 3

Modern Simplicity; Geometric structure with three individual removable panels and endless facial combinations are the main feature of this design.

Together with the matching side stations, bar and vertical display rack the whole concept is complete.

This Design comes in many combinations, such as custom made wood or acrylic panel patterns, print-on designs, laminated or synthetic leather boards and so on...

The easy removable panels give you the option of having different sets for various events, to give themed looks to your functions.



Compact Laminate Board with HPL Top finish
* Scratch and heat resistant

Top Configurations
* A great choice of combinations available

■ BACK VIEW



Additional Panel Options
* Designer Panels are available upon request



Front Panel (Removable)
* Middle Part – acrylic sheet with Onyx pattern and LED Lighting
* Optional – Designer print-on
* HPL wood panels – match your Interior design

Moves with ease
* On non-marking long lasting swivel casters

Side Panels (Removable)
* HPL wood panels – many colours and patterns to choose from
* Durable light-weight aluminum frame with various colour options

■ SHAPES & DIMENSIONS



L1800 x W850 x H850



L850 x W850 x H850



L1800 x W850 x H1200



L730 x W730 x H850

■ VARIOUS OPTIONS

Deluxe Laminate (REV-LAM)



3476H
Jet Sequoia



8830H
Elemental Concrete

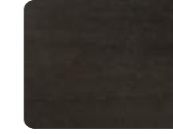

0909
Black

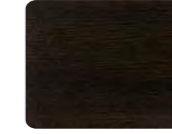

3421G
Bianca Luna



3423H
Travertine Gold



0909L
Black-Leather

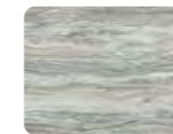

9302H
Fantasy Marble

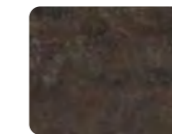

6417H
Elemental Oxide

Panel Frame Colour (Just to show a few)



CT11



CT09



CT08

Panel Setups

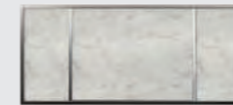

Laminate



LED Middle Panel with Designer Print on

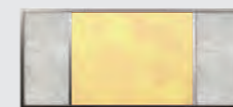

LED Middle Panel with Onyx Pattern

MATCH YOUR INTERIOR DESIGN

With our removable designer panels you can easily give your own signature to the stations and make them match your function rooms. If you are looking for additional sets of theme function panels, they are also available and can be easy interchanged.



Stations with Designer Print-on Middle Panel

*For a????

Light Star 3
– Marble-LAM
多功能主台

Our REV-LAM (HPL) comes in stone / marble lookalike designs & pattern, which give this station an exclusive look. You can also choose from our vast choices of other materials & patterns to ensure the design blends with your interior



SIDE STATIONS
侧台

Great additions to your buffet lines –
Ideal individually for smaller events

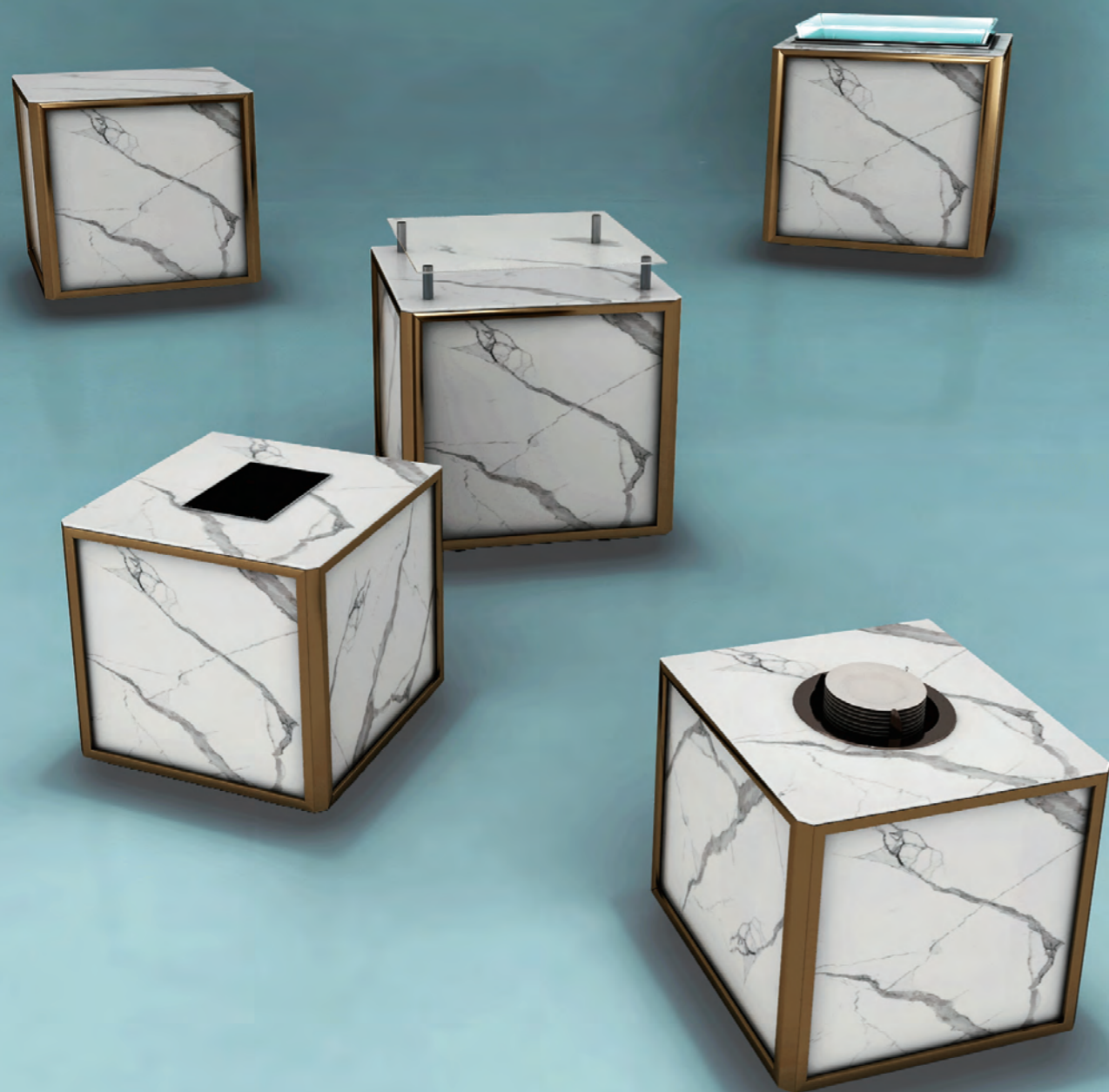

SST's Exhaust System

- Essential to have for all cooking stations.
- Ready when you need it; neatly set in the top when not in use, and at a simple turn of a switch the exhaust comes up and is clearing the smoke.



Grill - Flat Broiler
Standard



Grill - Flat Broiler
with Exhaust



IDEAL FOR
A LA MINUTE COOKING
OF PORTIONED FOOD

COMBINATION OF
DESSERT LINE

TOUR OF ASIA LINE

FEATURES

- 1 pc Ambient F&B Display Station
- 1 pc Ice Cream Station
- 1 pc Cold Display Station (Ice Well)

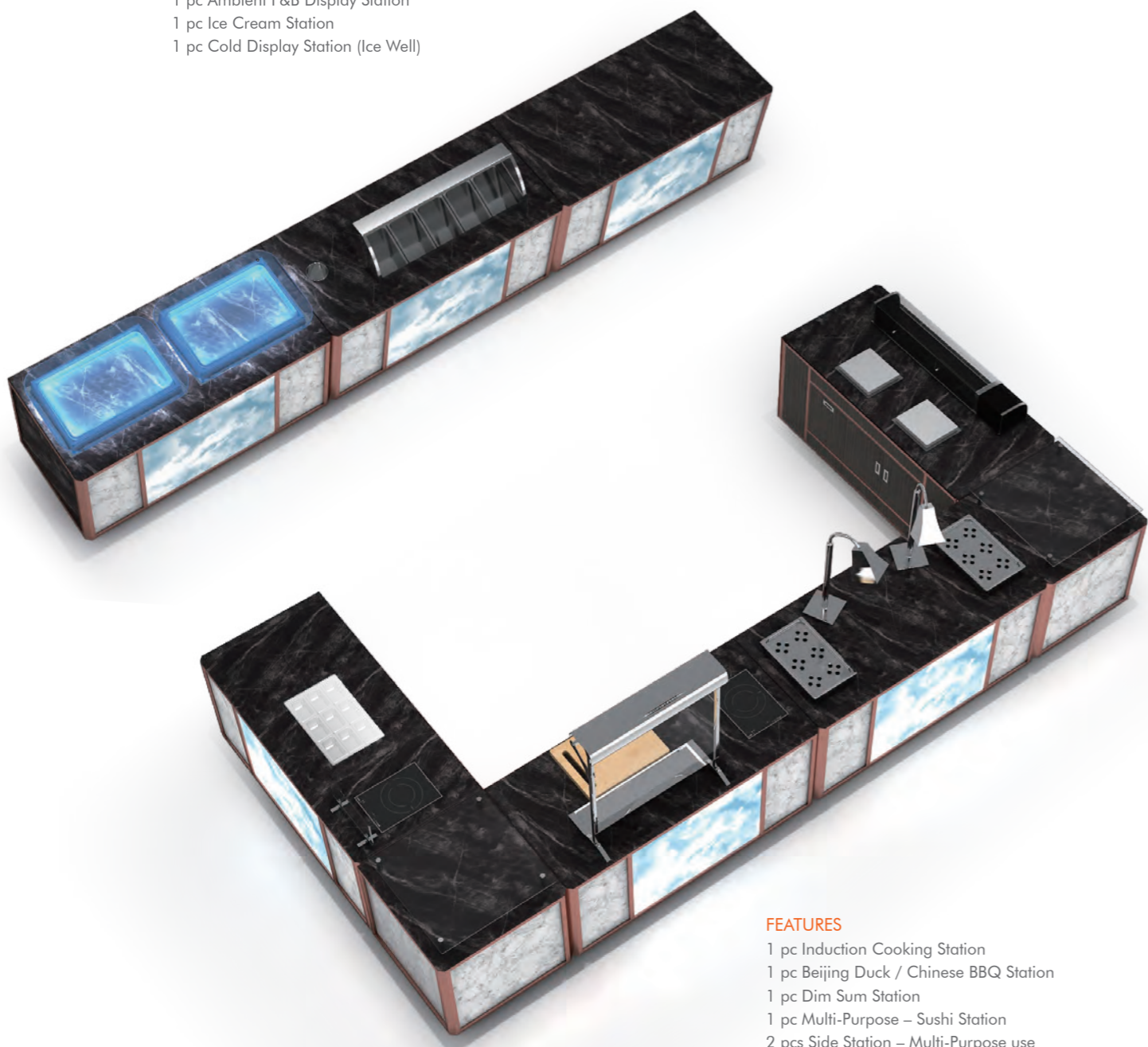

FEATURES

- 1 pc Induction Cooking Station
- 1 pc Beijing Duck / Chinese BBQ Station
- 1 pc Dim Sum Station
- 1 pc Multi-Purpose – Sushi Station
- 2 pcs Side Station – Multi-Purpose use

Light Star 3 – SERVICE BAR
吧台展示



CREATE YOUR OWN...

Let us work together with you and your Interior Designer, so that we can give the station "YOUR SIGNATURE TOUCH". We can custom design the panels by adding print-on, carved panels or simply the laminate colour and pattern to match your Hotels interior.



THE COMPLETE CONCEPT

Modern - Unique Innovation - High Tech

Cyber 3

A step in the future; new materials with state of the art technology and LED rim effects are the main feature of this design.

Combinations of different shapes and sizes, make it ideal for F&B presentations; your functions will never be the same.

Use the units individual and or combined; to suit all your various sizes and themes of events.



Invisible Induction Plates

* Hot Holding or Combo

Tempered Glass Top:

* Heat Resistant



Flip Tray

* For Condiments & Service Utensils

Hanging Glass Shelf

* For Display (Optional)

Hidden Casters

* The stations moves smoothly on the build-in wheels

Designer Front Panels

* With customized print-on



Down Spot Lights

Alu & PVC Protection Edge enhanced with a LED lighting system

* (6 still colours & 5 mixed colour programs)

Long Lasting Body

* Heavy duty steel inner structure
* Durable VCM outer body

Easy Relocation

* Moves on its own designated casters

Front Panel



LED



Designer Print-on

➤ Any setup, small or large in this design will surely "WOW" your guests; the look and the LED lighting effects are stunning.

■ SHAPES & DIMENSIONS



L1920 x W590 x H1980



L1800 x W700 x H900



L1250 x W520 x H920



L4830 x W550 x H1190



L1200 x W500 x H2000

FOR ADDITIONAL COLOUR OPTIONS AND CUSTOM DESIGNER PRINT-ON, PLEASE CALL OUR NEAREST SALES OFFICE

We offer the whole buffet display solutions with this design: ➤

- Hot Holding Setups
- Action Stations
- Display Racks
- Service Stations
- Multi-Purpose Bar / Reception Setup

MAIN STATIONS

多功能主台

The Cyber main stations come with all our standard top configurations (Let us know if you can't find what you're looking for)

Also you can choose from different body colour options and also front panel designs; simply plain or a designer print-on matching your hotels banquet interior.



COMBINATION OF HOT HOLDING

(Soup Terrines / Hotplate with Sneeze Guard & Top Heat / Induction Plate)

FLEXIBILITY WITH OUR MULTI-PURPOSE STATION

Ideas for any food presentations from the kitchen, with adding our designated accessories you have additional setup functions.

Also easy to change into a carving or show cooking station, by simply adding your own small table top cooking equipment.

In no time you can convert this into a beverage or coffee station and much more...

Western Carving with Heating Lamps



IDEAL FOR
PRESENTATION & SERVING OF
ANY TYPE OF HOT CARVING
OF MEAT & SEAFOOD

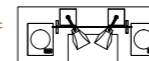

Noodle in Soup with heavy duty boiler



IDEAL FOR
CHINESE NOODLES,
DUMPLINGS AND VEGETABLES

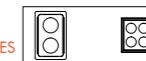

Hot Holding A3 with Heating Lamps



IDEAL FOR
CHAFING DISH (Round or square)
OR ANY INDUCTION FRIENDLY
FOOD PAN & CONTAINER

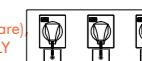

Cold F&B Display (Ice Well)



IDEAL FOR
SEAFOOD & SALAD BAR /
SUSHI & SASHIMI /
WINE & CHAMPAGNE BAR



BJ Duck & Chinese BBQ With removable stainless steel rack



IDEAL FOR
ROAST & BBQ MEAT
PRESENTATION,
COLD CUT & HAM SERVING

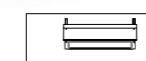

Flat Grill with Ice Well



IDEAL FOR
FOR A LA MINUTE GRILL
COOKING OF ANY KIND
SUITABLE MEAT AND SEAFOOD



Cooking Induction

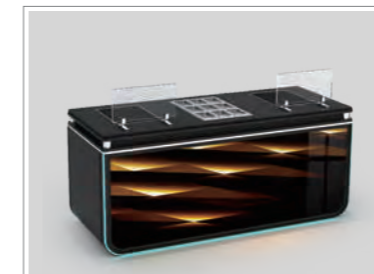

IDEAL FOR
A LA MINUTE COOKING
OF PORTIONED FOOD

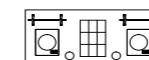

Steam Hot Holding with GN Boiler Unit



IDEAL FOR
HOT HOLDING OF
STEAMED AND DRY FOOD



Steam Hot Holding with electric Bain-Marie



"CYBER 3" - Multi-Purpose Trolley / Station 多功能服务车 / 服务台

Use it as a mobile Coffee / Beverage Station, Snack setup or as an addition to any food display for your buffet line. How about a modern elegant looking Reception / Pre- function setup?

Change the mood - Use it during the day without the light and impress during the evenings with the LED light feature.

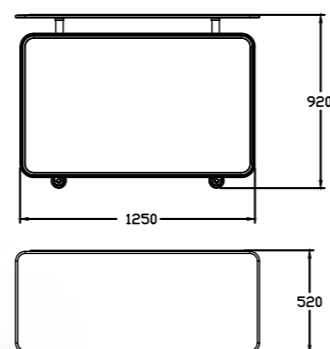

RS7AA-G0001

At the back we have incorporated two drawers and open storage space to suit your operational needs for various setups.



Imported deluxe casters not only make it easy and quietly to move, but also give it an elegant look.

"CYBER 3" - Oval Display Rack 椭圆形移动垂直展示架

A stunning way for any F&B presentations; spice up your standard buffet setups with our vertical displays.

LED Lighting System - it comes with plug in function.

Mobile - they run smoothly on their own caster, hence relocating them is very easy.

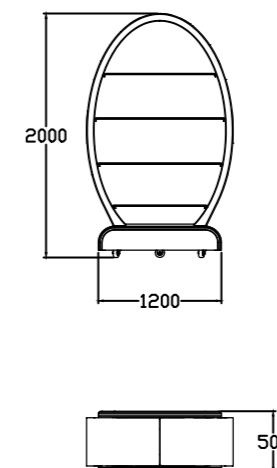

Use them individual or combined, and make your own settings; they make great back bar displays and can also be used as island setups for cocktails and buffet lines.

"CYBER 3" - Mobile Bar Modules And More...

智能时空款移动吧台

An innovative way of building your own size bar; easy to setup and relocate, can be setup in many different ways and sizes, that give you additional flexibilities when there are space limitations.



MULTI-PURPOSE

This design comes with many add-on modules, which convert the single display stations to small / large buffet tables, reception desk, information booth etc. Use different stations and modules to make the setups to your requirements.

REVERSABLE UNITS

双面吧台

The multi-purpose stations with designer vinyl panels look both sides the same, they can be reversed and or used as island setups. The LED rim comes with many additional features and gives it a new look for different setups.

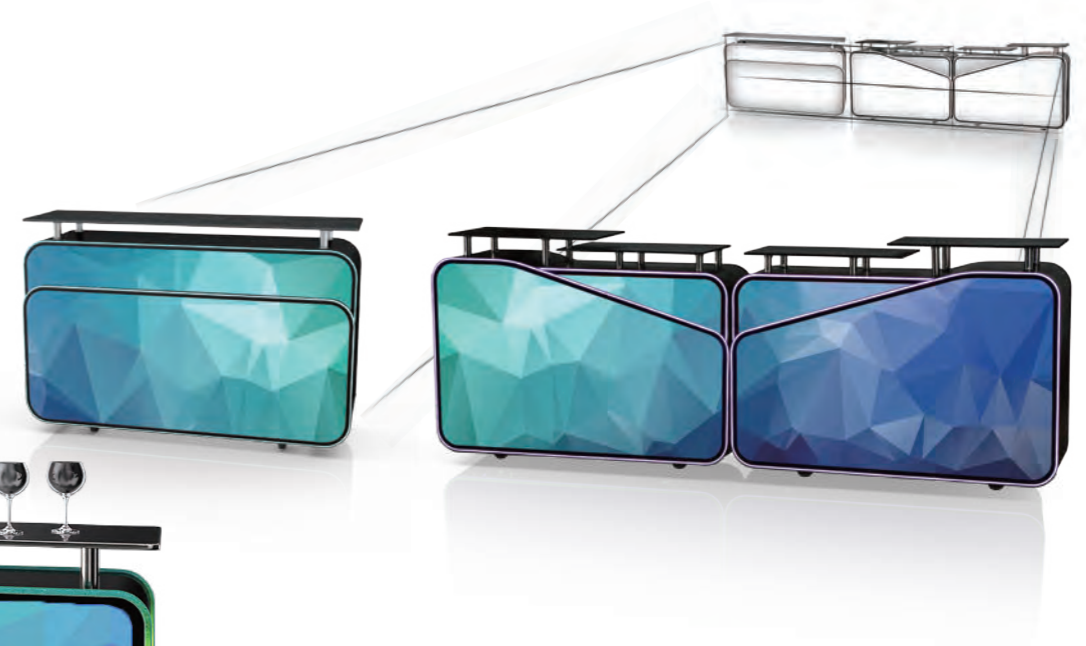

GREAT COCKTAIL BARS & FOOD DISPLAYS

No matter you want to make a small or large bar setup, or use them for snack, cocktail & dessert setups, they always enhance any F&B presentation.



A SIMPLE DESIGN WITH FLAIR & FUNCTIONALITY

Residential Look - Simplicity - Complete

Simplicity

This wood furniture give the buffet setups a simple residential look; a rustically veneer with matching colours and a straight forward design are the features of it.

Optional ambient cover available for the main stations; giving you more options as even the action stations can be used for multi-purpose setups.

The complete buffet line setup is available in Simplicity design; so you can create various different setups.





CHOOSE YOUR OWN COMBINATIONS FROM THE WIDE RANGE OF PRODUCTS IN THIS DESIGN. IT MAKES GREAT SMALL AND LARGE SETUPS.

■ OPTIONS

Wood Veneer - Paint Colours

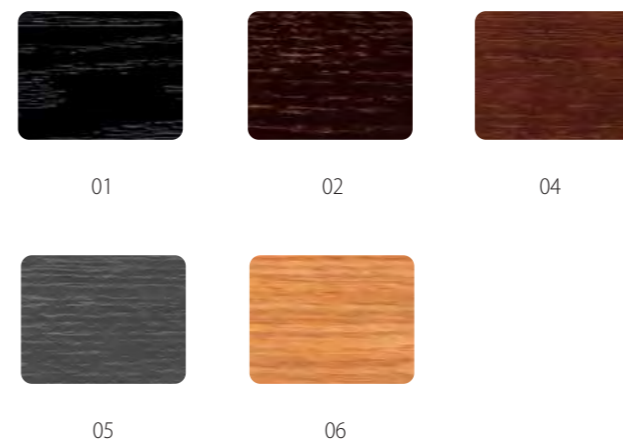

■ SHAPES & DIMENSIONS

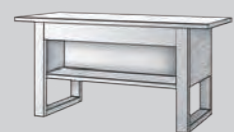

L1800 x W800 x H900

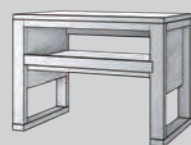

L1200 x W750 x H900



L1200 x W650 x H1100



L600 x W600 x H1000



L1400 x W500 x H2000



L510 x W510 x H800



L300 x W300 x H750

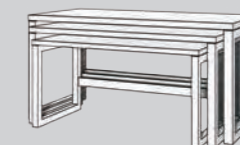

L1800 x W805 x H925

ACTION & DISPLAY STATION

- All in one
多功能主台

Most of the action station in this design can be converted to an ambient display table, by adding the matching cover. This give you flexibility and your setup can be changed instantly.

Induction Cooking & Hot Holding



IDEAL FOR
A LA MINUTE COOKING
AND HOT HOLDING OF
READY DISHES

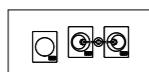

Carving & Hot Holding

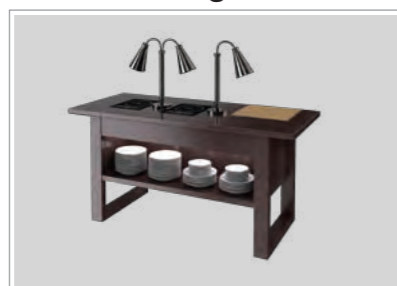

IDEAL FOR
PRESENTATION & SERVING OF
ANY TYPE OF HOT CARVING
OF MEAT & SEAFOOD

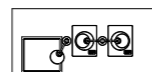

BJ Duck & Chinese BBQ



IDEAL FOR
ROAST & BBQ MEAT DISPLAYS,
COLD CUTS & HAM SERVING



Boiling - Multi-Purpose



IDEAL FOR
PASTA, DUMPLINGS
AND VEGETABLES

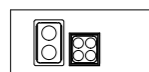

F&B Display with Ice Well



IDEAL FOR
SEAFOOD & SALAD BAR /
SUSHI & SASHIMI /
WINE & CHAMPAGNE BAR

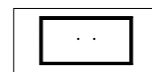

Side Station with Ice Well



IDEAL FOR
SEAFOOD & SALAD BAR /
SUSHI & SASHIMI /
WINE & CHAMPAGNE BAR



ACTION & DISPLAY STATION

- All in one
多功能主台

Steam Hot Holding

with GN Boiler or Electric Bain-Marie



IDEAL FOR
HOT HOLDING OF STEAMED
& DRY FOOD

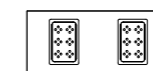

Grill Station

with an Electric Flat Glass Top Grill



IDEAL FOR
A LA MINUTE COOKING OF
PORTIONED FOOD

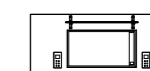

Wok Cooking

(Induction)



IDEAL FOR
ASIAN STIR-FRIED DISHES

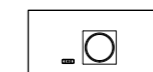

BJ Duck & Chinese BBQ

with removable Rack



IDEAL FOR
ROAST & BBQ MEAT PRESENTATIONS,
COLD CUTS & HAM SERVING

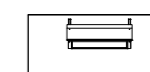

Service Station 服务台

Both sides accessible with build in shelf and pull out drawer, for amply of storage space. multi-purpose use, not only for plates and cups, but it also can become a Coffee / Beverage station.

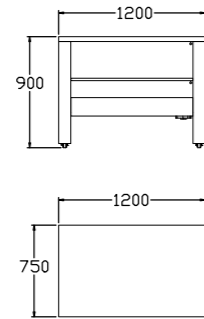

* Slide-out Tray

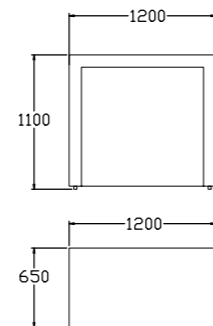

Bar & Service Counter 吧台 & 服务台

Setup as many as you require to get the right size of your Bar. Ample open space at the back allows you roll in your ice cube compartment, or storage Mise en place.

THE CONCEPT FROM A-Z 食品餐饮展示

We have the complete range of buffet stations, tables, bar and display racks & pillars available in the "Simplicity" design.

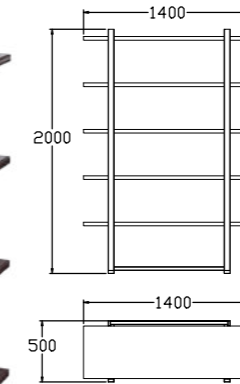

F&B Display Rack

A simple design which makes great presentations; use it as a back bar, F&B display or addition to your buffet setups. Different colour finishes are available for the shelves and the powder coated rack

Display Columns "Simplicity" Design

They come in different shaps and sizes, ambient or with LED lighting. Use them to break up your buffet lines or as food displays.

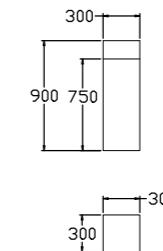

COMBO SETUPS

Make your own combinations of the display units, they make great cocktail & afternoon setups, as well giving your buffet line an unique look

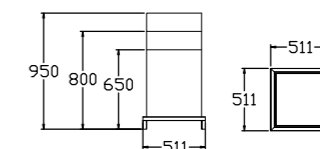

NESTING BUFFET TABLES 嵌套款布菲桌

A set of three gives you many different setup options. They move easy on their own casters, and can be nested and left in your foyer for displays.

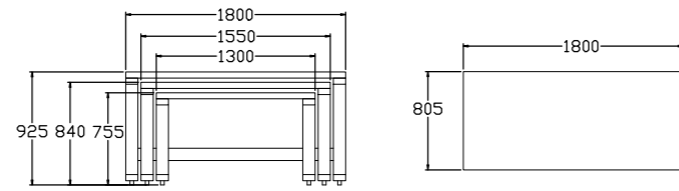

Mobile Buffet Tables "SIMPLICITY"

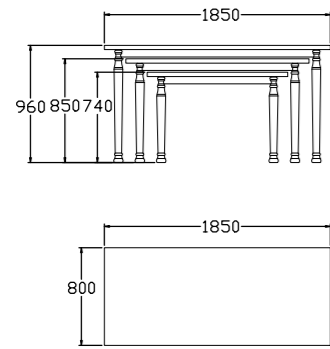

Buffet Tables
"Classic" (no casters)

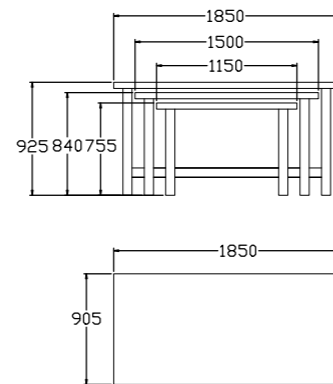

Buffet Tables
Set "D" (no casters)

COCKTAIL TABLES – Wood Veneer 鸡尾酒桌



A great addition to the warm residential looking wooden buffet station concepts. Coming in matching finish and colours for various designs. They are for small and large cocktail functions as well make fantastic add-on and risers to any buffet line.

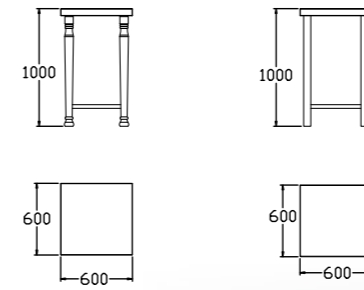

"Simplicity" Design
TCAXC-TISFA



"Classic" Design
TCAXD-TISFA

OPTIONS

- Customization available – let us know what are your requirements
- Stylish glass top liners or inlets
- Choose from a vast choice of colour finishes
- Round top version available



Main Bars

吧台

We make mobile bars in all of our buffet designs, and many options, colours and material finishes to choose from. From a simple to extravagant setups; we have something available to suit small to large parties.

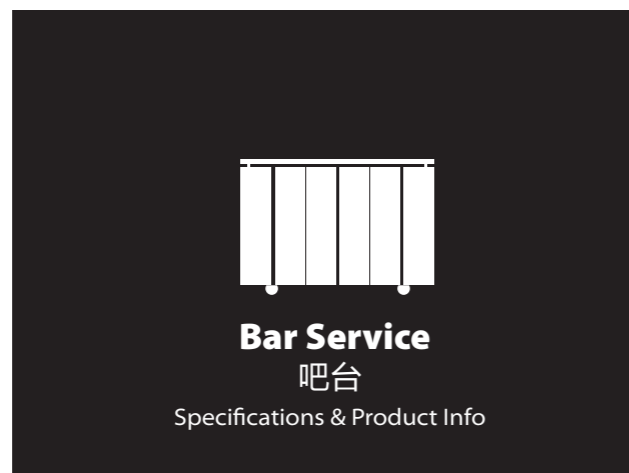

BARS

Modern - Unique Innovation - High Tech

Decorative LED Strips
*** Use still or flashing colours to enhance the atmosphere

Service Top; Laminated with Armor Edge
Work Top; Stainless Steel (bushed)

Mobility
*** They move easy and quietly on 6 casters

High quality MDF Boards
*** with HP Laminate finish

Options

- Stainless Steel Sink with Drainage
- Ambient Top
- Drawers or Storage Cabinets
- Ice Cube Compartment (insulated, with drainage)
- Glass Rack Tray Holder
- Garbage Bin (Build-in)

RQ1AJ

Back View

BAR - Traditional 传统吧台

Inner wood structure with outside stainless steel, this bar is protected by our SICO Armor Edge; it runs smoothly on its own caster base, and comes with standard back features.

Features:

- Marble Service Top
- Stainless Steel Work Top

Front Panel Options:

- Synthetic Leather with Designer Print-on
- Laminates in many colours and patterns



BS3AX

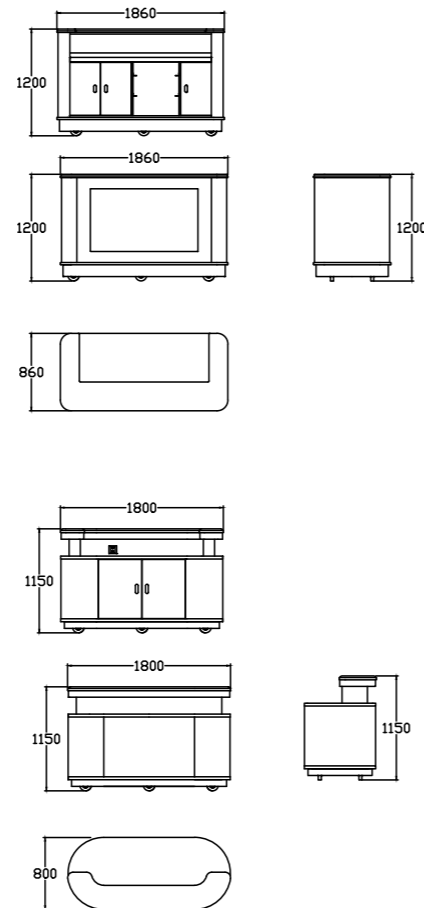

BAR - Elegance 优雅吧台

The combination of VCM and stainless steel finishes, and its shape are the main features of this design. Additional LED lighting underneath the top front part is enhancing it.

Features:

- Marble Service Top
- Stainless Steel Work Top
- Power Socket (build-in at the back)

Front Panel Options:

- Synthetic Leather with Designer Print-on
- Laminates in many colours and patterns



RW0AJ

BAR - COMBO "LIGHT STAR 3" “星光款3” 组合吧台



Combo Setup
(with Designer Print-on)

FEATURES

- 1 pc Main Service Bar
- 2 pc Side Station - F&B Display (Ice Well)
- 1 set F&B Display Tower Racks



CREATE YOUR OWN...

Let us work together with you and your Interior Designer, so that we can give the station "YOUR SIGNATURE TOUCH", We can custom design the panels by adding print-on, carved panels or simply the laminate colour and pattern to match your Hotels interior.

Multi-Purpose – Bar / Reception / Sales or Info Counter 多功能吧台

HIGH PRESSURE LAMINATE PANELS WITH A STYLISH ALUMINUM PROTECTION EDGE (ANODIZED).

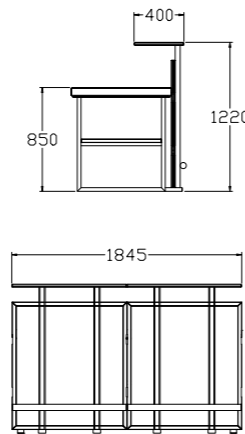

One Multi-Purpose Station combined with two Bar/Reception Front Modules

Special Feature;

- Designed for multi-purpose use, suitable for EVO and Multi-Flex Stations.
- The front leg support enhances the bar feeling

- Top folds for easy storage
- Two front casters make it easy to relocate



SERVICE BAR – COMBO SETUP 吧台

CREATE YOUR OWN...

Select the combinations to suit your event's requirement; from a single to a gigantic bar setup.

MATCHING PANEL COLOURS & PATTERN
MAKE IT BECOME PART OF THE WHOLE BUFFET CONCEPT

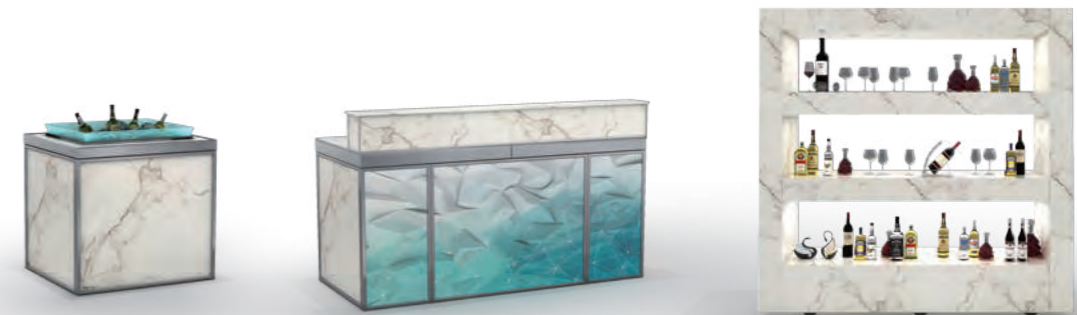

Side Station (F&B Display)

Multi-Purpose Station with Riser

Vertical Display Cabinet

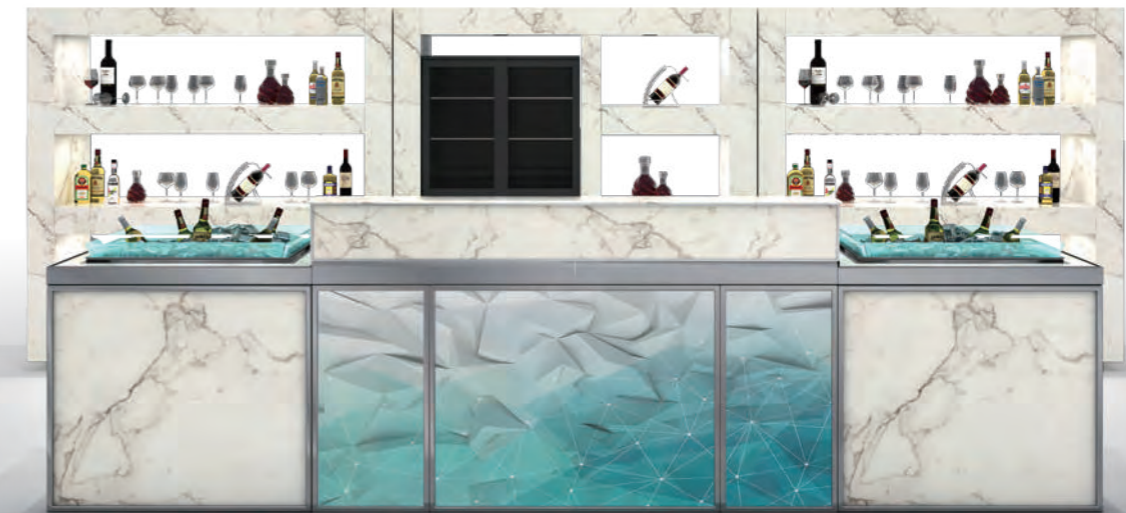

DELUXE COMBINATION BAR

(3 mobile display racks, 1 multi-purpose station, 1 front riser, 2 F&B display side stations)

BAR - MULTI-PURPOSE "Cyber 3" "时空款3" 多功能吧台

An innovative way of a simple, modern and fancy bar or cocktail event.

The stations with designer vinyl panels look both sides the same, they can be reversed and or used as island setups. The LED rim comes with many additional features and gives it a new look for different setups.



BAR SERVICE

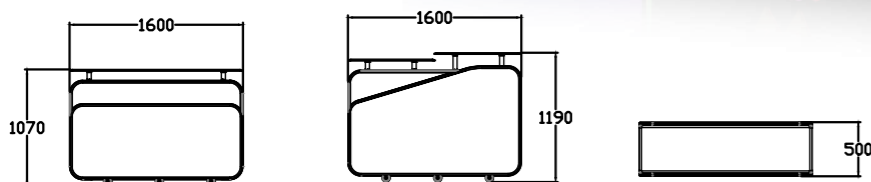

Bar & Service Counter 吧台 & 服务台

Setup as many as you require to get the right size of your Bar. Ample open space at the back allows you roll in your ice cube compartment, or storage Mise en place.



SERVICE BAR 服务吧台

Deluxe Bar – Comes in various colors, with a high quality lacquer finish. The front has an acrylic section with remote controlled LED lighting system.

Features;

- Marble Service Top
- Stainless Steel Work Top
- None-marking Solid Casters

Options;

- Build in Ice Cube Compartment
- Sink with Drainage
- Designer Front Panel



BS0AX-B32
(with insulated ice cube compartment)

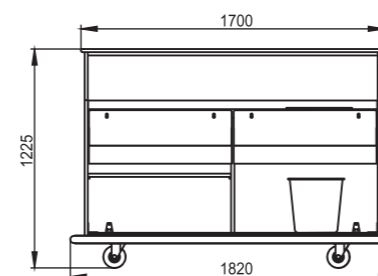
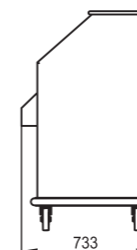

Standard Bar – Durable steel structure with melamine finished MDF panels, and an all-around PVC bumper, make this a long lasting product.



(Back View)



BS1AX



WE OFFER A WIDE
SELECTION OF BOTH

*From Traditional to Modern /
Wood, Glass & LED Tops /
Fixed / Folding / Mobile*

Buffet & Cocktail Tables

(fixed & folding)

Understructure; Available in different materials, colours & finishes

Tops: Removable tops are available in glass or wooden and can come with LED lighting (depending on model)

LED Top System; with durable Patented PVC Protection Edge & LED rim, build-in LED rechargeable battery system (saves up to 50% storage space)
(6 still standard colours & 5 mixed colour programs - push button controlled)

Transport & Storage Trolleys; Makes it easy for your day to day setups & moving



BUFFET TABLES – with a Spark

“耀目款”布菲桌



TCRX1

Endless Options;

- Removable Top & Foldable Understructure
- Aluminum structure with LED Light
- Great choice of anodized colours
- Modern and contemporary tops
- Transport & Storage trolleys

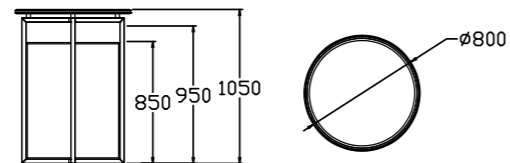

Besides the easy handling, the LED feature build into the frame, give it the right mood for any cocktail party.



BUFFET TABLES – “LED FRAME”

布菲桌-LED框架

Removable Top & Folding Understructure; this tables are easy to handle, moved in and out of action in no time and have a vast choice of finishes available.



Anodized
Silver



Anodized
Rose Gold



Anodized
Black

TOP OPTIONS



Laminated
(Stone / Marble)



Laminated
(Solid Color)



LED
(with Designer Print-on)



Laminated
(Wood Grain)



Glass Top
(Clear, Frosted)



SST LED Top
(Build-in Battery)

BUFFET TABLES - with LED Tops

LED桌面布菲桌

Our patented LED top comes with a durable protection rim and a build in rechargeable battery, which makes it slimmer and easy to handle

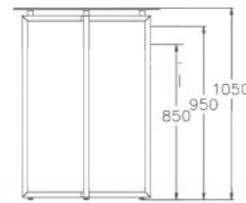
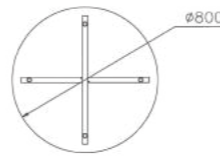

ROUND

- suitable as Cocktail Table



SQUARE

- suitable as Cocktail Table



RECTANGULAR

- suitable as Buffet Table



CRESCENT

- available in 4 & 5 to a circle

New Folding Frame:

全新折叠框架——

人性化设计, 防夹手自动锁定装置

► Damping locking device

► Advanced locking system;

Automatic locking system engages to lock the frames safely in closed and open position

ANTI-PINCH

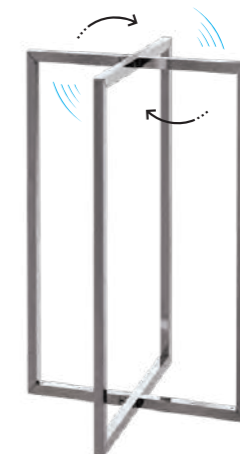

TRANSPORT & STORAGE

TROLLEY "Flexi" BUFFET TABLES

“灵动款”布菲桌储运车



OC51B

- This combo trolley can hold up to 10 sets of square or round buffet / cocktail tables.
- We also offer trolleys for tops and trolleys for understructure only; they are designed to hold all other "Flexi" buffet table shapes.
- Add-on Charging Station (optional)

BUFFET TABLE – Waterfall System

“瀑布款” 布菲桌

Each shape comes in a set of three, and all can come with our different standard top finishes

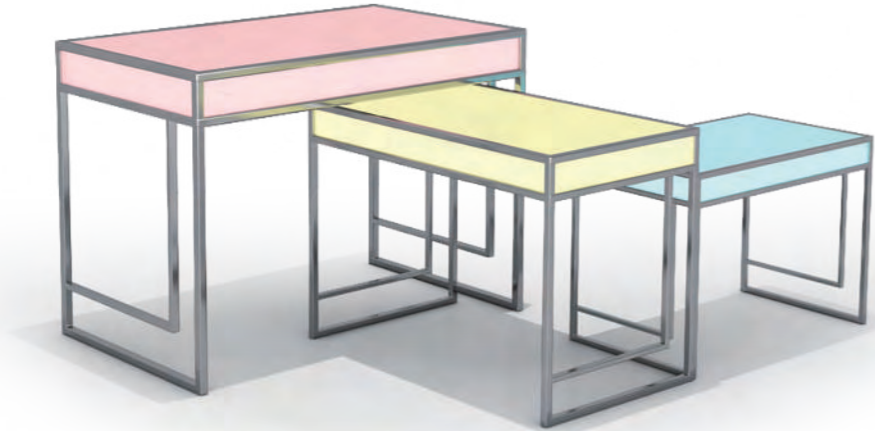

Various Options;

- **Shapes;** Round, square, rectangular and ¼ round.
- **Understructure;** As a standard they come in brushed stainless steel, but also available in powder coat and electric paint finish
- **Tops;** Besides the LED light we recommend frosted and tinted glass, or perhaps you like the wide range of our designer glass tops



Advantages of Nesting Tables;

- Waterfall design gives you a lot of different setup possibilities
- Storage; easy to nest and store at minimal space



Buffet Tables (Nesting) “Multi-Purpose” 多功能嵌套布菲桌

Our designer put simplicity & practicality into this design, and with the material chosen it is the perfect match for the EVO & Multi-Flex buffet stations, and also looks great by its own.

Tops:

All options are neatly set into the frame, they are easy to be interchanged, hence you could order various top panels to change the buffet table style to match your event or the mood of the day.

Tempered Glass Tops – Frosted, clear or tinted

Laminated Tops – Endless patterns & colours available

Designer Tops – Exciting prints & designs to choose from

Frame / Understructure

Our high quality stainless steel structure are available in brushed, electric paint, wood grain and powder coat (steel structure) finish

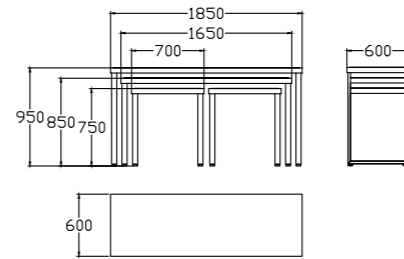

Buffet Tables Add-on 布菲桌配套设备

Storage space saving – as they are designed to stay in your foyer or lobby; when not in use for events they make great displays

Table Leg Options



Table Top Options

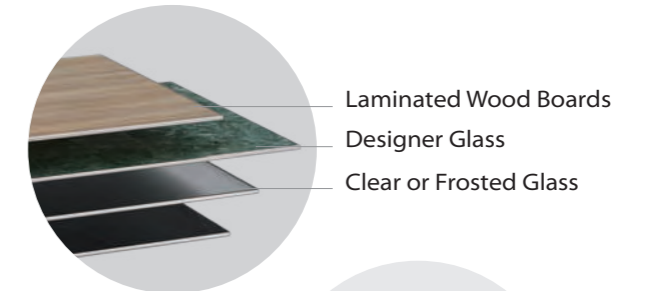

Mobility:

this tables can be fitted with optional casters or one set fits nicely on the designated transport trolley

Table with Casters

Imported deluxe casters not only make it easy and quietly to move, but also give it an elegant look.

Transport Trolley

- Easy to load and unload
- One complete set can be moved at the same time
- None-marking solid casters
- Fast & efficient method to relocate your tables



COCKTAIL TABLE – “DELUXE”

“奢华款” 鸡尾酒桌

This elegant simple design comes with removable top, hence you can have different tops to change the mood of your functions.

➤ LED Top

➤ Tempered Glass Top

➤ Laminated Wood Top

*** with our SICO Arnot Edge

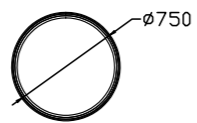
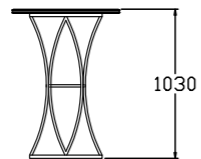

TCEL2T2C



High Quality Stainless Steel Understructure

- comes in brushed, polished or black powder epoxy finish



COCKTAIL TABLE “FLEXI”

“灵动款” 鸡尾酒桌

If storage space is an issue, then this is the right table for you; removable top and folding understructure, they are neatly put on our transport and storage trolleys

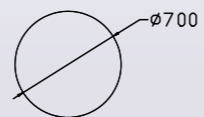
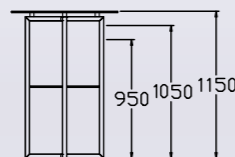

COCKTAIL TABLE – “OVATION”

“悦动款” 鸡尾酒桌

- Stylish understructure with build-in LED lighting system (with rechargeable battery)
- **Tops;** Choose from our patented LED or HP laminate top (Customized tops available upon request)
- Specially designed slim base ensures stability

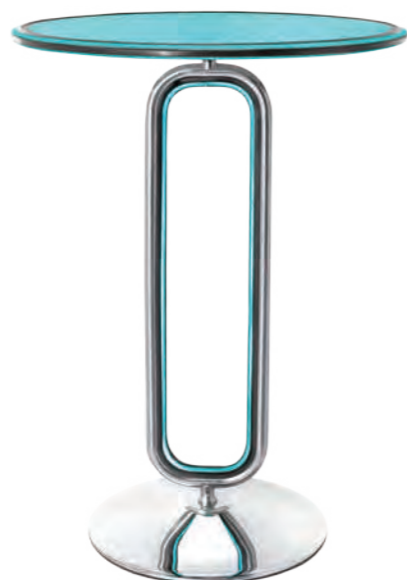
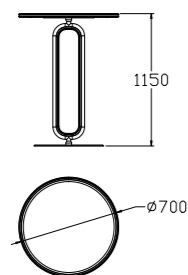

TCQL3TAX

Chic Design – with High Quality Stainless Steel Understructure

- Refined chrome plated steel base
- Polished finish gives a modern look

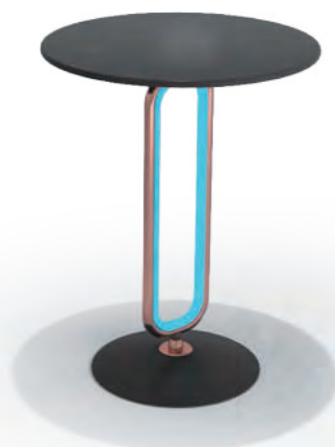

COCKTAIL TABLE – PULLOUT TRAYS

鸡尾酒桌 – 带推拉盘

Space saving & functioning concept; Our SST designing & developing team have put all of it in this great design.



Hexagon



TCGM6

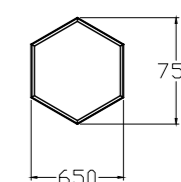
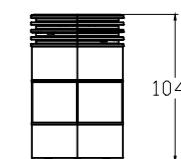

Both the hexagon and round shaped tables can be used as tower display or cocktail / snack table – depending on your function needs, you use none or 1-3 pull out trays

“Serve your F&B in Style” and let your parties be the talk of the town

The high quality water resistant materials make it the ideal table for in- and outdoor events.

Choose from a vast range of colours, finishes and various top options; this lets you customize it to be your own design.

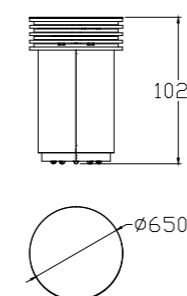

TCGM5



MULTI-PURPOSE CHOICES IN ONE DESIGN

*This versatile table and its flexible height adjustment
is perfect for any event*



CHIC COCKTAIL TABLE
 – ADJUSTABLE HEIGHT / FOLDING TOP
 别致的顶部可折叠鸡尾酒桌



TCSX5-TXAXK



Table Top; MDF Core with HPL (many colour and patterns to choose from), and protected by our Armor edge.

Unique Folding System; Allows tables to nest together, saving storage space

Adjustable Height; by simply lifting the lever you can put the height anywhere between (770-1030mm)



MOBILE PARTY COCKTAIL TABLE
 – FOLDING TOP
 新款移动可折叠吧桌



TCSX5-TXAXC

SMOOTH HEIGHT ADJUSTMENTS
 – simply lift the lever and set the top at required height

Optional;
Laminated Top
 – choose from endless varieties
Square Top
 – with the same functions as the round version



TCSX5-SXAXC



DELUXE CASTERS
 – not only make this table easy to move, but also enhance the design

THE IDEAL TABLE FOR MULTIPLE USE;
FOR SMALL VIP SETTINGS TO LARGE COCKTAIL PARTIES.
EFFICIENT AND EASY TO SETUP AND STORAGE.

ALUMINUM UNDERSTRUCTURE

– comes in anodized finish;
choose from a simple matt colour or go fancy with a striking colour





DESIGNED FOR MULTI-PURPOSE USE

Used Individual / Combined / Add-on

Mobile F&B Display

MULTI-PURPOSE – We offer various designs of display racks, cabinets or towers. They come in different materials and styles, so you can choose the one which matches your hotel concept. They make great addition to your buffet lines and can be used as island displays

MOBILITY – Some of the designs have their own casters, others come with a designated transport & storage trolley. Either way it is easy to relocate them if needed

STORAGE – As the design will blend with your interior, most of our display racks can be left in your foyer or venue, they do not require additional storage space

The aluminum finish, glass trays and LED lighting give them an elegant modern look. And the 1/4 round shape gives you various setup options.



GREAT BACK BAR DISPLAYS

They move easy on their own casters and enhance any bar setup. Use them as back display and or F&B walls, individual or in combination with other buffet products.



Combination of Four Racks
(closed back)

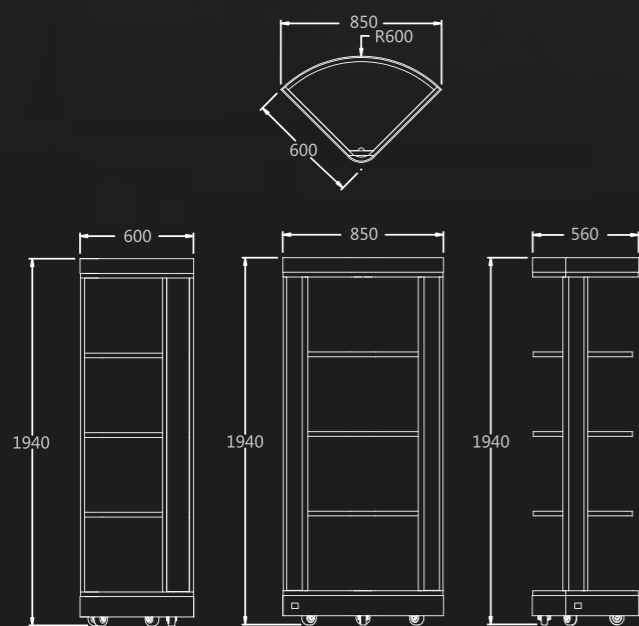

JO6C4-AMCXX-004

TOWER DISPLAY

移动展示塔

The 1/4 round design makes them ideal to be used individual, as a straight or curved line, and also as a round pillar. It fit any setup from small to large and always makes a stunning stand.

Single Rack
(open back)



JO6C4-AMCXX-006

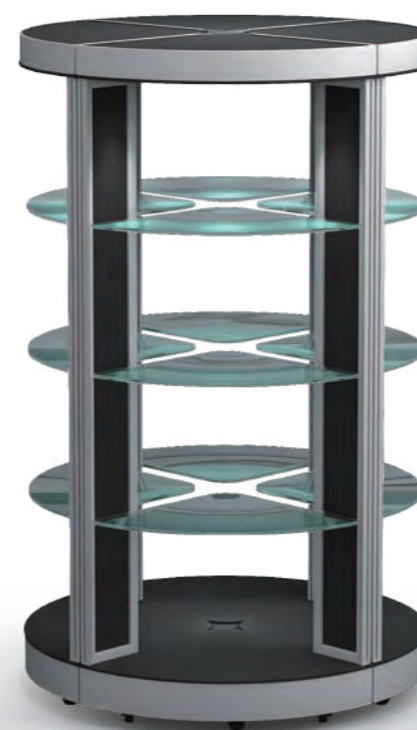

Storage Made Easy;

They blend into your foyer and function room as part of your Interior design. Easy to decorate and move to the location where needed

Combination of Four Racks
(open back)

F&B DISPLAY RACK - Foldable 可折叠食品展示架

Modern display, easy to setup and store.
Accessible from both sides, hence ideal for island setups.

- **Frame;** Made of strengthen aluminium, available in many different colours (anodized)
- **Panels;** choose from glass or wood panels in various finishes

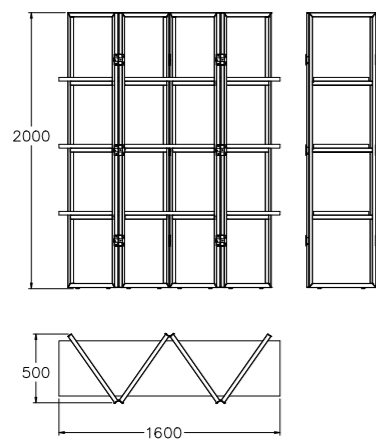

J23SA-AFAAL

Mobile F&B Display Rack 展示架

"Simple yet Elegant" – comes in a wooden structure with a high quality furniture lacquer finish.

- **Mobility** – moves smoothly on its own casters
- **Closed Storage Cabinet** – gives you additional space for your "Mise en Place"
- **Various Colour & Pattern Options** – Our designer will customize it to match your surroundings

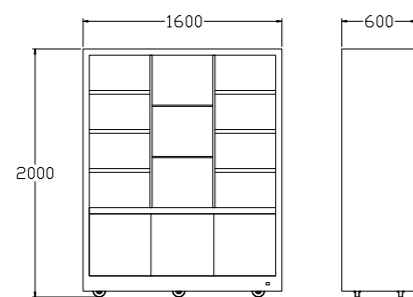

JO9SA



DISPLAY TOWER RACK 餐饮展示架

This popular display setups come now NEW with an anodized aluminum frame.
Use them individual, as part of the buffet and make combination racks by using connection panels.

- **Aluminum Frame;** choose from a vast range of colours
- **Towers come in three different heights;** this gives you endless setup / combination opportunities
- **Lighting;** this displays are equipped with an up and down lighting as well as build in LED strips
- **Connection Panels;** Optional you can order various panels to build display shelving or back bars

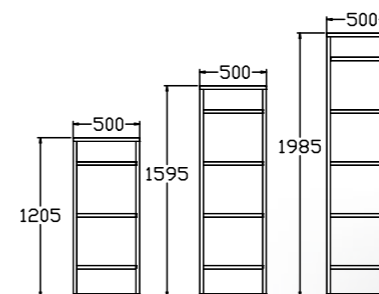

Combination Setup



MOBILE & FLEXIBLE

Our cabinets come in many different shapes and sizes, they can be used individually as well as combined. They roll on their own casters, which allows you to move them easily from location to location.

Coffee Break Cabinets

Flexibility; the setups can be used as part of a service section or as an self-service corner

Efficient Space Usage; the doors when open, provide plenty of display space, and when closed the cabinets can stay in your venue

Easy Moving; this units can be relocated in no time.

Multi-Purpose; Use them as back bar, displays or a complete coffee station setup.

Customization; the inside configurations can be tailor made to your needs

COFFEE & BEVERAGE CABINET

咖啡 & 酒水展示柜

Aluminum Frame

* Durable and light-weight;
colour can be customized

Push-Drawers

* For condiments
and accessories



Power Management

Non-marring Casters

* Allows easy changing and
relocating of the setups

Storage Space

* Conveniently store
your "Mise En Place"

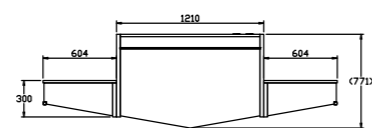
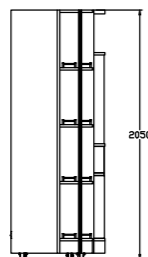
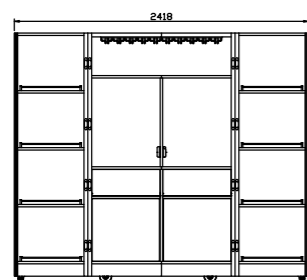

GO2AAI2



* Coffee & Beverage Display

Space Saving

* No additional storage space is
needed, as the closed cabinets can
become part of your venue setup.

* Storage Position



COFFEE BREAK CABINET

咖啡柜

SAVING SPACE AND LABOUR – They are always ready to use, one person can arrange them in a short time to be operational. No additional storage space is needed, since the cabinets can be neatly put together

Push-Drawers

* For condiments and accessories

The high quality paint and furniture lacquer finish, make them stunning displays in your foyer, and they do not need any additional storage space.



Non-marring Casters

* Allows easy changing and relocating of the setups

GO2AA - IOMO1

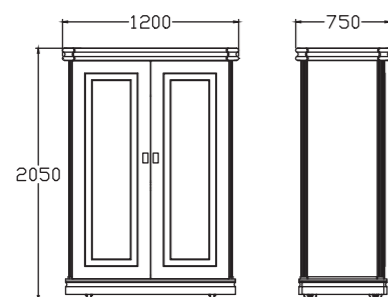

Customized Setups

* besides our standard functions, we can also make changes according your needs



GO2AA - IOMO2

Build-in Power Sockets

– allow you to plug in your coffee machine, mini fridges and tea urns

► **Door Options** – let us know what you want to setup inside the doors, so we can make changes accordingly

► **Customized Setups** – besides our standard functions, we can also make changes according your needs

► **Designer Pattern** – with the vast choice of finishing and patterns, we can give the cabinet a signature to match your interior design



* Customized Panels

Childrens - Play / Eat / Fun 儿童乐园——趣玩/美食/欢乐

Great Add-ons to any buffet event for the Little ones...

- We can offer a vareity of products for play, seating and kids buffet
- Customized Products are available to suit your concept



CHILDRENS - PLAY / EAT / FUN



Screen Series
屏风系列



Combine the play area and kid's dining
and create the perfect "Kid's Corner"



Kid's Play & Display
儿童趣玩&展示

Small household appliance
combination series
小家电组合系列



* The microwave oven
Size: 40 x 40 x 65cm



* The washing machine
Size: 40 x 40 x 45cm



* Working in the kitchen
Size: 40 x 40 x 45cm



* The dishwasher
Size: 40 x 40 x 45cm



Kid's Display Racks
儿童乐园展示架

* Combination Display
Size: 180 x 30 x 130cm

Kid's Food Stalls
儿童餐饮展示亭



* Sightseeing bus game house
Size: 120 x 40 x 140cm



* Sushi bar house
Size: 120 x 40 x 140cm



Conference & Banquet Solutions



Making Your Events A Success

BQT SOLUTIONS

Table of Contents

Page 159	BANQUET CHAIRS & TABLES 宴会家具
Page 193	CONFERENCE TABLES 会议桌
Page 211	STAGE / DANCE FLOOR 舞台 / 舞板
Page 221	PARTITIONS / LECTERN 屏风 / 讲台



Conference & Banquet Solutions

*Fast and efficient setups
and storage,
"MAXIMIZE YOUR SPACE & TIME"*

From our extensive range of mobile folding tables to our portable dance floors and easy to use mobile folding stages, we offer a host of versatile products to make your Banquet Functions a success.

- ▶ Banquet Chairs
- ▶ Tables
- ▶ Staging & Steps
- ▶ Dance Floor
- ▶ Partitions
- ▶ Lectern



BANQUET SETUP
With SICO-SST tables and chairs a success is guaranteed





PERFECTION AT ALL LEVELS

Designed into details and build to last.

Banquet Chairs

QUALITY - DURABILITY - FASHIONABLE

SICO-SST BQT CHAIRS

Strong durable frames

- steel and aluminum tube frames are available with a strong powder coat.

Fabrics

- many designs & patterns to choose from.

Stackable

- depending on the model 5-10 chairs can be easily stacked up.



C39AB-A
L610 x W460 x H910mm

■ USEFUL INFO

Up to **8** chairs Back; **Flexi** Weight; **6.9**

NEW Leg Design

- Gives this chairs an unique look
- The ALU frame & legs come in anodized finish
- Scratch resistant
- A vast choice of colours to choose from



■ USEFUL INFO

Up to **8** chairs Back; **Flexi** Weight; **6.8**

C40AB
L610 x W460 x H920mm



C37AB
L610 x W460 x H920mm

■ USEFUL INFO

Up to **8** chairs Back; **Flexi** Weight; **7.0**

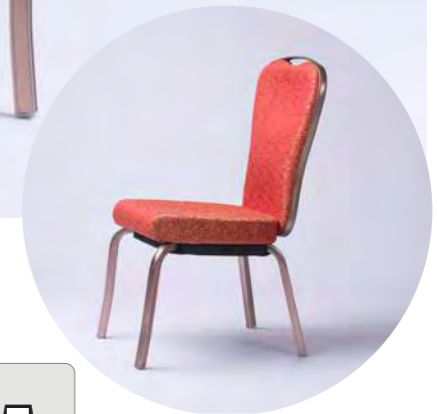

Anodize Colours Options

C30AB-A
L570 x W420 x H930mm

Designer Cutout
* For easy handling

Padded Back Rest
* For extra comfort

Steel Spring Back
* No-distortion after anti-fatigue testing

Moulded High-Density Fire Resistant Foam Base

Electric Paint Finish with Many Colors Options

Aluminum Tube Legs

■ **STACKABLE**

■ **USEFUL INFO**

Up to **8** chairs Back; **Flexi** Weight; **6.8**

○ **ELEGANT**

*** Our wide range of designs goes from Traditional to Modern

○ **FLEXI-BACK**

*** Adjusts to different bodies, comfortable even for long meetings

○ **STACKABLE**

*** Easy to stack and transport from storage to the function room

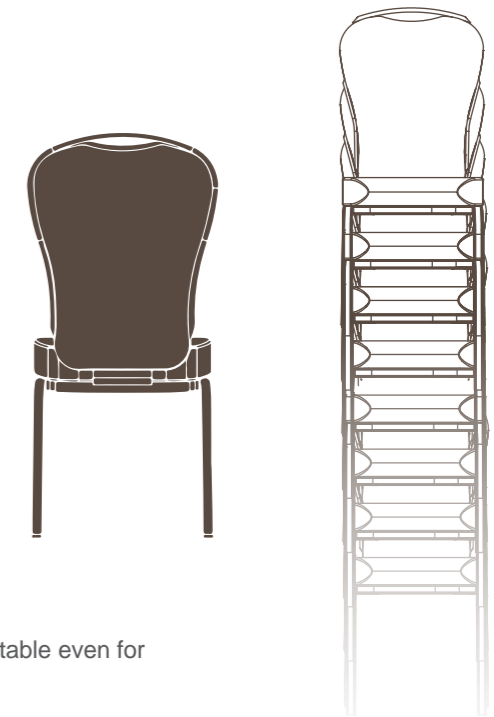

C02AB
L570 x W420 x H930mm

■ **USEFUL INFO**

Up to **8** chairs Back; **Flexi** Weight; **7.1**



■ USEFUL INFO

Up to **8** chairs Back; **Fixed** Weight; **7.1**

C42BB
L590 x W465 x H820mm

CHAIR LINKAGE SYSTEM

Optional you can choose our fixed unit to unit connector for this wide seat chair. This is ideal for theater setups where you expecting a lot of people.



USEFUL INFO

Up to **8** chairs Back; **Flexi** Weight; **7.0**

C03AB
L570 x W420 x H930mm



C04AB
L570 x W420 x H920mm

USEFUL INFO

Up to **8** chairs Back; **Flexi** Weight; **6.9**



C31BE
L500 x W440 x H850mm

Detailed Workmanship:

We guarantee great and long-lasting finishing, to endure the hectic of the day to day banqueting.



USEFUL INFO

Up to **8** chairs Back; **Fixed** Weight; **6.0**

CONTEMPORARY COLLECTION

- Timeless
- Comfy & Relaxing
- Colourful

■ **USEFUL INFO**

Up to **8** chairs Back; **Flexi** Weight; **6.7**

C32AB
L570 x W420 x H930mm



ELEGANT COLLECTION

- This chairs look stunning even without chair covers
- The high extended back rest gives additional comfort
- Our NEW version comes with a designer top rim, which at the same time is a handle for easy carrying



C09BX
L595 x W450 x H970mm



■ **USEFUL INFO**

Up to **5** chairs Back; **Fixed** Weight; **6.9**



C09BX-A
L595 x W450 x H970mm



C34AB
L570 x W420 x H930mm

■ **USEFUL INFO**

Up to **8** chairs Back; **Flexi** Weight; **6.7**



C01AB
L570 x W420 x H920mm

■ USEFUL INFO

Up to **8** chairs Back; **Flexi** Weight; **6.8**

■ USEFUL INFO

Up to **8** chairs Back; **Fixed** Weight; **5.4**



C24BX
L610 x W440 x H925mm

■ USEFUL INFO

Up to **8** chairs Back; **Flexi** Weight; **6.8**

C30AB-B
L570 x W420 x H930mm



C06BC
L610 x W440 x H920mm



■ USEFUL INFO

Up to **8** chairs Back; **Fixed** Weight; **5.4**



C41BA
L495 x W490 x H960mm

■ USEFUL INFO

Up to **5** chairs Back; **Fixed** Weight; **6.2**

■ USEFUL INFO

Up to **8** chairs Back; **Fixed** Weight; **6.5**



C28BA
L568 x W450 x H870mm



C36BC
L610 x W460 x H920mm

■ USEFUL INFO

Up to **8** chairs Back; **Fixed** Weight; **6.2**

*** This traditional Banquet Chair now comes with a wider seat cushion, which provides extra sitting coziness

DELUXE BOARDROOM CHAIRS

Style - Comfort - Quality



Meetings and Communication really take off if people are sitting right. This high-tech chairs will enhance your board- and meeting rooms, and are a great asset giving comfort & coziness to your guests

SWIVEL ARM CHAIR

High back rest with Body-Floating synchro mechanism and weight adjustment

*** T-armrest optional)



C-302



INNOVATION & GREAT ENGINEERING

People with formal demands will look at this Board / Meeting Room Chair in a whole NEW light and be able to feel the uniqueness of BODY-FLOAT.

MATERIAL OPTIONS



FAME



FIELD



LEATHER ASCOT

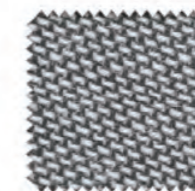

RIME



SYNERGY

STATE-OF-THE-ART BOARDROOM CHAIR



C-362S



* Stylish Casters



* Soft Carpet Glides
(Optional)

MODERN GUEST ROOM DESK CHAIR

Luxury - Relaxing - Contemporary



C-262S



Upgrade your guest rooms with this fantastic designed swivel chair. They are not only comfortable, but allows every person type to feel relaxed while working on the computer or simply taking a rest.





ALL THAT YOU EXPECT FROM A BQT TABLE

QUALITY - DURABILITY - EASY OF USE

A superior folding leg table for all your banqueting needs.

Folding Leg Tables

BUILD TO LAST – our Banquet Tables are designed to withstand the hectic day to day operation. Easy and fast setup.

A vast choice of sizes and shapes

to suit any of your function rooms

Superior Tops

Various finishes available – ensure you go with our renown ARMOR EDGE protection

Floor Plans

We can make space analysis for you by providing drawings of various settings

Transport & Storage Trolleys

Our designated trolleys make it easy to bring the tables wherever needed in no time



FOLDING LEG TABLE

折叠宴会桌

■ FOLDING LEG TABLE - ROUND

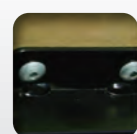

* The 30mm square tube understructure (1.2mm thick), come in a durable black powder coat. The top is fasten with expansion rivets, not screws which can work loose over time.

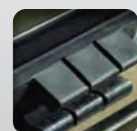

* Durable and flexible ABS clip holds the leg in the folded position.



* Tough and flexible leg stops protect the finish on the legs when tables are stacked for storage.

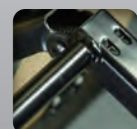

* Positive lock ensures stable engagement in open position.

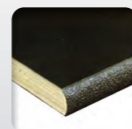

* Plywood Core (15mm) with high quality durable vinyl sheet.

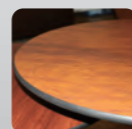

* MDF Core (18mm) with its practically indestructible Armor Edge.



* As a standard our banquet tables come with a non-fall-out, fixed height ABS leg tube glide

FOLDING LEG TABLE TROLLEY

运桌车

Table Trolley Deluxe - for Round Tables

Easy to roll tables on and off caddy with integrated ramp.

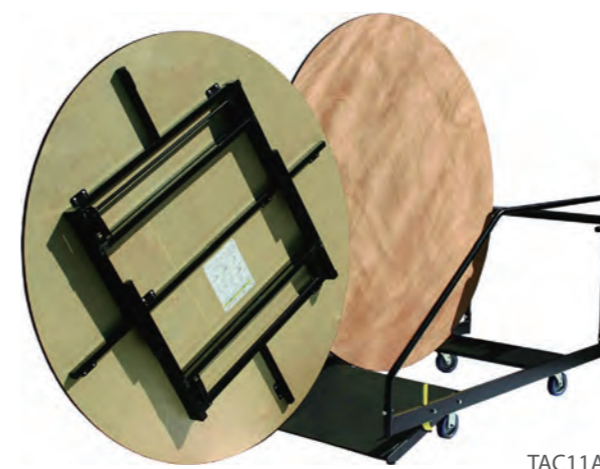

TAC11A

The integrated ramp makes loading and unloading of tables easy. Step on the ramp to lower it, which also will activate the brake and make the trolley stable. To release the brake and raise the ramp you simply push the yellow handle.



Holds 8 tables securely with nesting blocks.

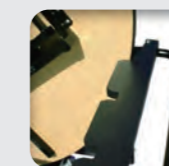

Ramp release / Unlocks the brake



Table Trolley - for Rectangular Tables

(Holds 10 Tables 760 / 910mm width or 20 Tables 450mm width)

Code#	Dimension (mm)	Carpet color
0C12B	1960 x 760 x 960	black
0C12B-01	1960 x 760 x 960	red
0C12B-02	1960 x 760 x 960	gray

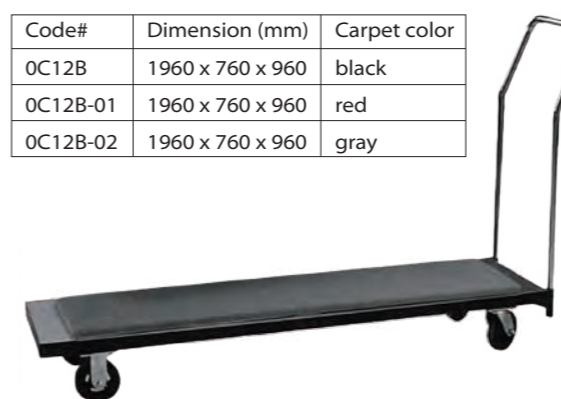

0C12B

Table Trolley Standard - for Round Tables

(Can hold 8 pcs, up to Φ 2000mm)



0C21B

LARGE ROUND COMBINATION TABLE SETUPS

大型圆形组合设置

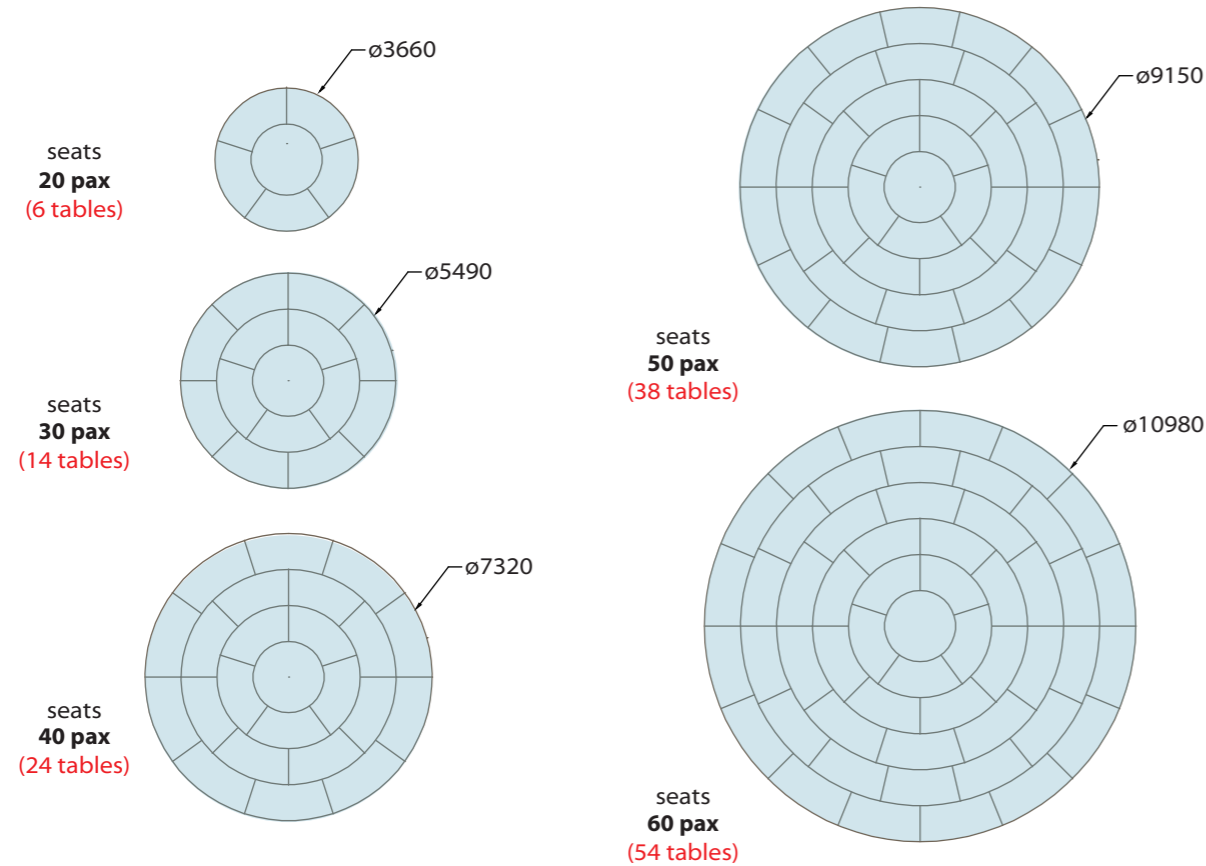

SICO-SST REDEFINES THE STANDARD FOR FOLDING LEG TABLES

桌面选择

TOP OPTIONS WITH ARMOR-EDGE



Plywood Core (15mm)
with high quality durable vinyl sheet

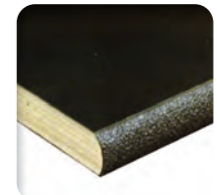

MDF Core (18mm)
with melamine film

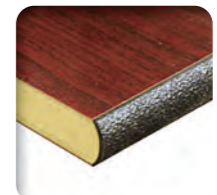

TOP OPTION WITH PVC T-MOLDING EDGE



Plywood Core (18mm)
with foam and PVC sheet

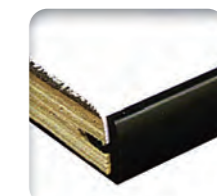

FOLDING LEG TABLE - WITH HANDLE



All 450mm wide tables can come with an handle for easy carrying



TOP OPTIONS AND COLORS

桌面材质及颜色选择

LAMINATE COLOR OPTIONS 标准防火板

Available for tables up to a dia. / width of 1220mm.
仅适用于直径/宽度最大到1220mm的桌子。

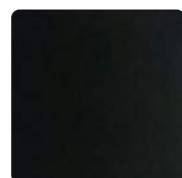

NL101
Black



NL102
Grey



NL103
Black Walnut

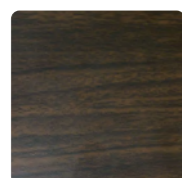

NL110
Wenge Fine

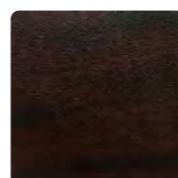

NL105
Kiailesu Walnut

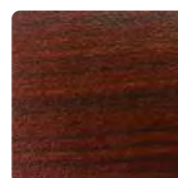

NL106
Samoa Teak

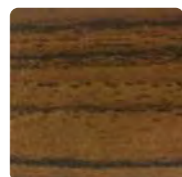

NL107
Mountain Walnut

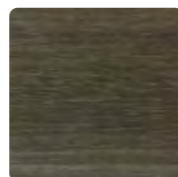

NL108
Wild Cedar

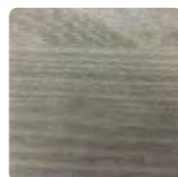

NL109
Light Oak

VINYL COLOR OPTIONS 耐磨防滑面

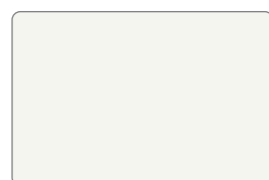

60
White

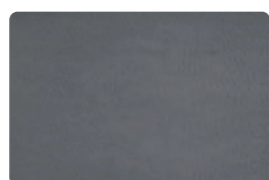

66
Grey

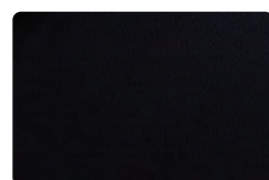

62
Black



64
Light Grey

PLEASE NOTE: This swatch is only for reference, the actual colors may vary.

MELAMINE COLOR OPTIONS 三聚氰胺面板

Available for tables up to dia. 1830mm,
适用直径/宽度的最大尺寸到1830mm桌子



M101
Black



M102
Grey

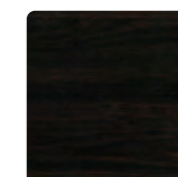

M103
Black Walnut

Available for tables up to a dia. / width of 1220mm.
仅适用于直径/宽度最大到1220mm的桌子。

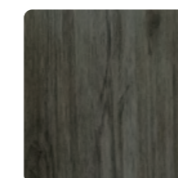

M2104
Korean Gray Oak

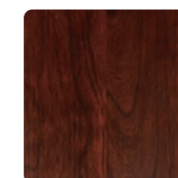

M2105
Brown Walnut

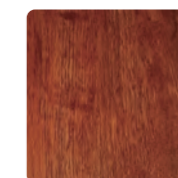

M2108
Red Pearwood

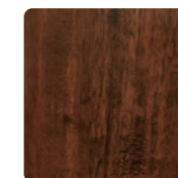

M2154
Dino Oak

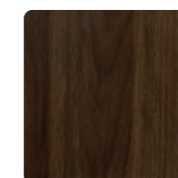

M2161
Classic Walnut



M2201
Beech

Choose and make combinations of various table top options & colours, to suit any of your events and venues.



PLEASE NOTE: This swatch is only for reference, the actual colors may vary.

SHAPES AND SIZES

桌面形状及尺寸



■ FOLDING LEG TABLE - ROUND

Model Numbers	Round Sizes
7-00-76-1xx	760 x 760
7-00-91-1xx	910 x 760
7-00-106-1xx	1060 x 760
7-00-122-1xx	1220 x 760
7-00-153-1xx	1530 x 760
7-00-165-1xx	1650 x 760
7-00-168-1xx	1680 x 760
7-00-183-1xx	1830 x 760
7-00-200-1xx	2000 x 760***
7-00-220-1xx	2200 x 760***
7-00-244-1xx	2440 x 760***

*** Not in all top choices available



■ FOLDING LEG TABLE - OVAL

Model Numbers	Oval Sizes
7-10-183-1xx	1830 x 1530 x 760

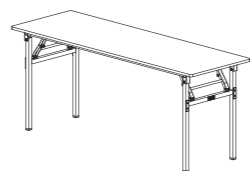

■ FOLDING LEG TABLE - RECTANGULAR

Model Numbers	Rectangle Sizes
7-21-122-1xx	1220 x 450 x 760
7-22-122-1xx	1220 x 760 x 760
7-21-153-1xx	1530 x 450 x 760
7-22-153-1xx	1530 x 760 x 760
7-26-153-1xx	1530 x 910 x 760
7-21-183-1xx	1830 x 450 x 760
7-23-183-1xx	1830 x 600 x 760
7-22-183-1xx	1830 x 760 x 760
7-26-183-1xx	1830 x 910 x 760
7-21-244-1xx	2440 x 450 x 760
7-23-244-1xx	2440 x 600 x 760
7-22-244-1xx	2440 x 760 x 760

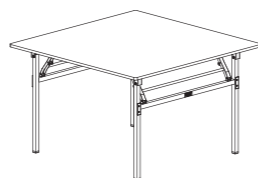

■ FOLDING LEG TABLE - SQUARE

Model Numbers	Square Sizes
7-30-076-1xx	760 x 760 x 760
7-30-091-1xx	910 x 910 x 760
7-30-106-1xx	1060 x 1060 x 760
7-30-122-1xx	1220 x 1220 x 760



■ FOLDING LEG TABLE - HALF ROUND

Model Numbers	Half-Round Sizes
7-40-153-1xx	1530 x 760
7-40-183-1xx	1830 x 760
7-40-200-1xx	2000 x 760
7-40-220-1xx	2200 x 760
7-40-240-1xx	2400 x 760
7-40-260-1xx	2600 x 760***

*** Not in all top choices available

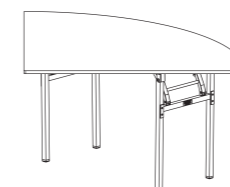

■ FOLDING LEG TABLE - QUARTER ROUND

Model Numbers	Quarter-Round Sizes
7-50-076-1xx	760 x 760
7-50-091-1xx	910 x 760
7-50-130-1xx	1300 x 760
7-50-150-1xx	1500 x 760
7-50-160-1xx	1600 x 760

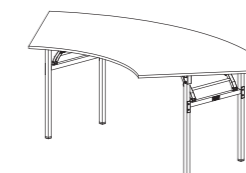

■ FOLDING LEG TABLE - CRESCENT

Model Numbers	Crescent Sizes
7-62-168-1xx	OR1675 x IR915 x W760 x 760
7-62-244-1xx	OR2435 x IR1675 x W760 x 760
7-62-320-1xx	OR3195 x IR2435 x W760 x 760
7-62-396-1xx	OR3955 x IR3195 x W760 x 760
7-62-472-1xx	OR4715 x IR3955 x W760 x 760
7-62-548-1xx	OR5475 x IR4715 x W760 x 760
7-67-259-1xx	OR2590 x IR1675 x W915 x 760
7-67-335-1xx	OR3350 x IR2435 x W915 x 760
7-67-183-1xx	OR1830 x IR915 x W915 x 760
7-67-274-1xx	OR2745 x IR1830 x W915 x 760
7-67-366-1xx	OR3660 x IR2745 x W915 x 760
7-67-457-1xx	OR4575 x IR3660 x W915 x 760
7-67-549-1xx	OR5490 x IR4575 x W915 x 760



■ FOLDING LEG TABLE - ROUND (SQUARE)

Model Numbers	Round (Square) Sizes
7-90-122-1xx	Φ1220 / Sqr 920 x 760





MOBILE OR FOLDING VERSIONS

Efficient / Table Cloth Free / Power Management

Conference & Seminar Tables

- Used for CLASS ROOM STYLE, U-shape or various BOARD ROOM meeting settings

The wide range of this tables and unique technic / designs make it easy to arrange different settings and efficient turn-overs of function rooms

- **Conf-Semi App Table**
- **Seminar Table**
- **Mobile Conference Table**
- **Mobile Pacer Table**



MOBILE CONFERENCE / MEETING TABLE 移动会议桌

with power and data management system

Our new model comes with a lot of enhancements; such as inter-connectable power system, unit to unit connector, ¼ round corner extension and many more...



Power Management Socket
(build-in, closed / open)



Electric Wiring with Plug
(up to 4 tables can be inter-connected)

ALU LEG STRUCTURE AND MODESTY PANEL

You can choose from the natural aluminum look or any of our standard anodized colours



MODESTY PANEL OPTIONS

Choose from modern, fancy or contemporary designs

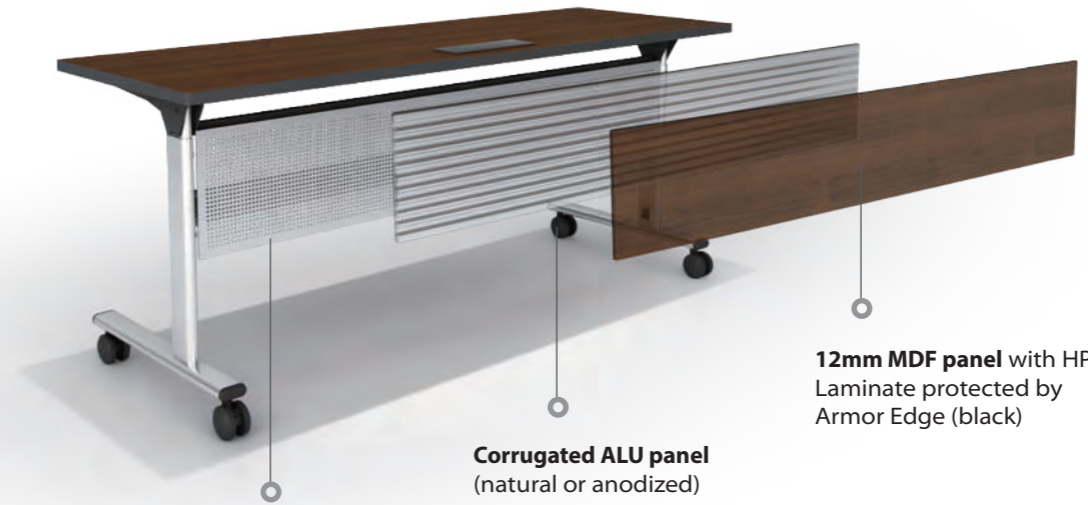

Designer ALU panels
(can be customized)

Corrugated ALU panel
(natural or anodized)

12mm MDF panel with HP
Laminate protected by
Armor Edge (black)



Unique top folding system allows
the tables to nest, hence less storage
space required



VARIOUS MEETING SETUPS

多种会议桌组合

This table not only rolls fast in and out of conference rooms;
it is the perfect table for your board and meeting rooms / for small or large setups.

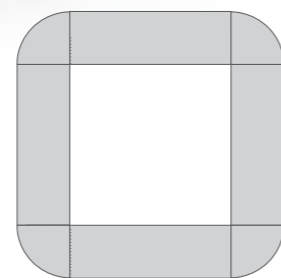
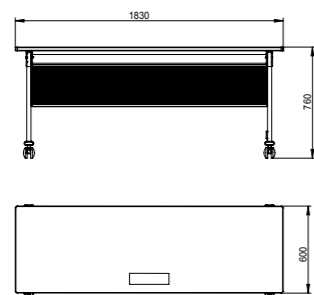

Cube Setup with rounded Corner Extensions



Small Boardroom Table (Compact)

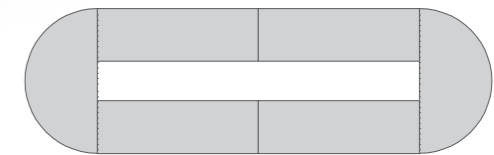

Large Boardroom Table with Half-moon Extension Tables

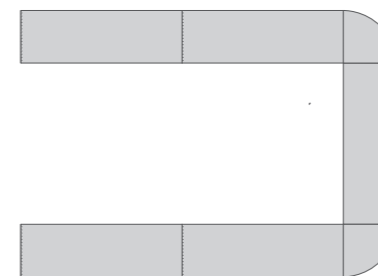

U-Table Setup (Ideal for trainings)

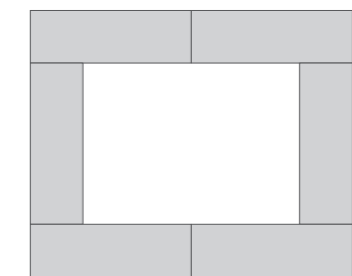

Rectangular Meeting Table



ENDLESS COMBINATIONS

- With our standard table and its extension table & accessories you can create your own setups according to your needs and room configurations.



MOBILE CONFERENCE TABLE - TRADITIONAL 移动会议桌-传统型

YOUR CHOICE FOR MULTIPLE APPLICATIONS

Great for reception / registration, display and as catering table for special events. Perfect for meeting, audio-visual equipment & computer setups and much more...

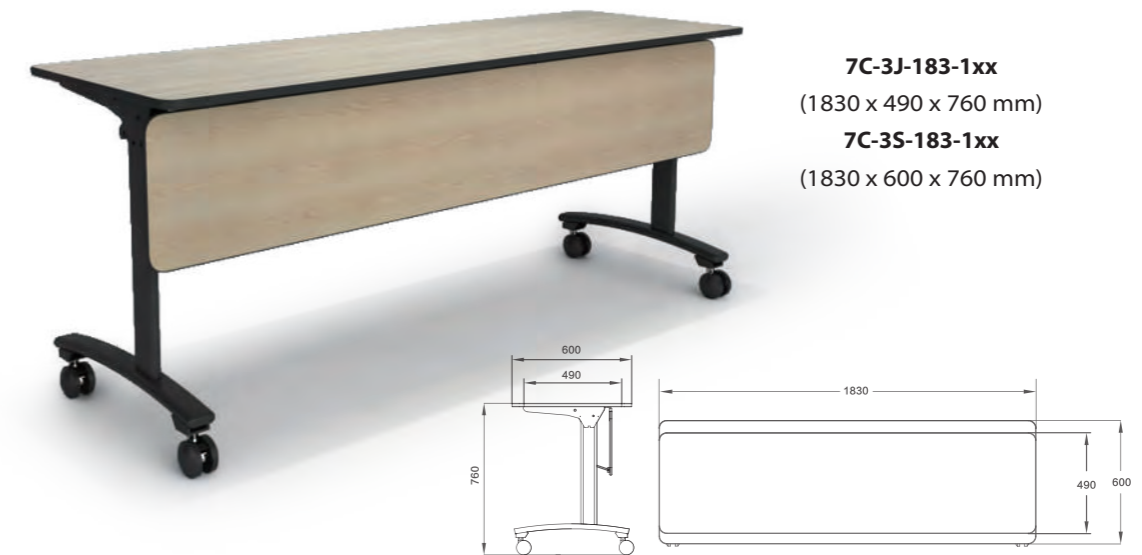

This Table is ideal for your VIP meetings, and combined can be setup as elegant International boardroom style table settings.

The table rolls on its own casters and can be setup and relocated by one person in no time

Easy storage
- tops fold and tables nest together



CONF-SEMI APP

会议桌

ALL IN ONE TABLE – ALWAYS READY FOR ANY OF YOUR VARIOUS EVENTS

- Ideal for small meetings to large ballroom setups
- Modesty Panel; Conveniently folds and stores at the underside of the table



Top Options

- Four different material and finishes are available, please choose according your requirements or ask our sales for their recommendation

*** All our tops come with our practically indestructible armor edge

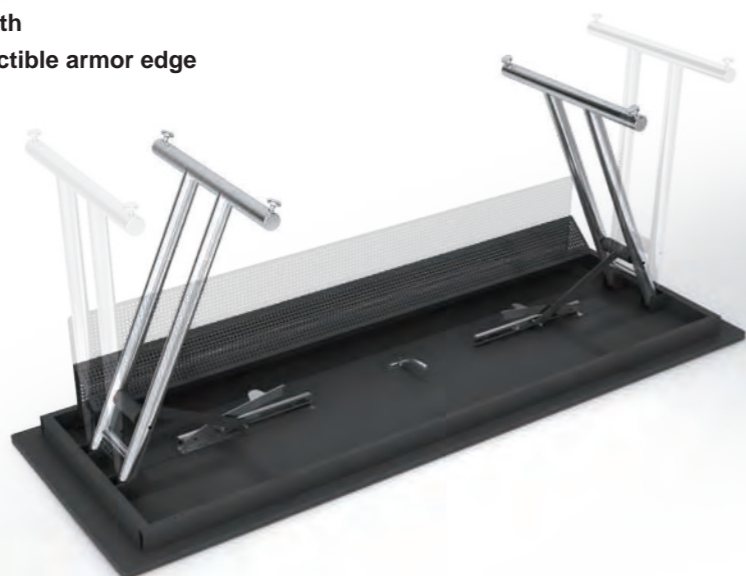

PEACE AT MIND

With our Conf-Semi App Table your meetings not just look great, but the hectic change of a function room setup is a piece of cake...

CONFERENCE TABLES – LIGHT WEIGHT

轻型会议桌

THE KEY FOR CONFERENCE / SEMINAR TABLE SETUPS IN THE BANQUETING IS THE SPEED CONVERTING THE FUNCTION ROOMS TO DIFFERENT SETTINGS

We have developed the IDEAL table for that; not only looking great without table cloth, but with the light-weight ALU frame and special top, we lowered the weight even further, which allows easy setup and knockdown.

- This table comes with a HP Laminate, which is scratch resistant and available in many different colours and patterns
- With our universal top frame we have the option to choose from different modesty panel systems



7B11831xxA

*** Our conference tables are available in various sizes and finishes, for more details contact our nearest sales office



*Straight



*Arched

SEMINAR TABLE

讨论桌

LINEN FREE SOLUTION

This table is designed and materials have been chosen so that you will not need to cover it with table cloth, which not only saves time and money, but is also environment friendly



75-21-183-1-xx

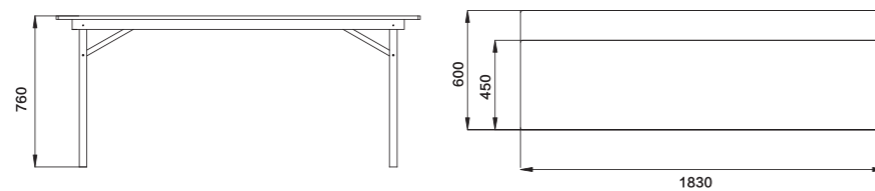

TOP OPTIONS



MDF Core
choose from
Melamine Paper or HP
Laminate finish

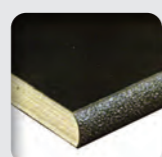

Plywood Core
with high quality
durable vinyl top



Light-weight Sandwich Top
with HP Laminate

DETACHABLE MODESTY PANEL (OPTIONAL)

- can be attached and removed without any tools
- comes in different designs



CH266239B
1500 x 260mm

LEGS FOLD EASILY AND NEATLY INSIDE THE TOP FRAME;
THE UNIQUE LOCK WILL KEEP THEM IN POSITION.

THE ABS PROTECTION PADS ALLOW A SMOOTH STACKING UP FOR STORAGE



MEETING SETUP
WITH THE
MOBILE / FOLDING
PACER II TABLE

The Pacer II portable folding table features a spacious top surface that offers ample room for guests' food and beverages, in various shapes that promote conversation and connectivity. Each unit includes four caster wheels, so you can fold it and roll it with ease — into storage or on to your next event. In fact, with the simple and smart design of the Pacer II, one person can easily operate the table, making it the ideal low-labor solution for hotels, convention centers, schools or any environment.

Pacer II Table FOLD AND ROLL IN SECONDS



EP947X-183
(1830 x 760mm)

Table Frame Support

- Aircraft Lock-nuts.
- 16 Gauge Oval Tube Construction.
- Powder-coat Finished Legs.
- Gas Charged Cylinder.
- Triple 7 Gauge Sandwich Hinges.
- Durable Plastic Glides.

Table Top

- Two Different Shaped Table Options.
- SICO® ARMOR-EDGE®.
- High-pressure Laminate.
- Solid MDF Core Table Top.
- Rigid Vinyl Backer Sheet.
- Tamper Proof Expansion Rivets.
- Table Locking Mechanism.



Pacer Lock

Securely locks table top into place. Bright color makes it easy to find.



Gas Cylinder Lift

Easy, consistent lifting. Limited maintenance as compared to other mechanisms.



Oval Tube Frame

Much more durable. Smooth styling that compliments any leg finish option.



EP947X-350
(1530 x 760mm)

Transport & Storage

- **Non-marring, 3" Swivel Casters.**
- **Wheels Off The Floor.** Table edges never touch the floor.
- **Storage:** Pacer tables fold and nest compactly when in the stored position



MOBILE FOLDING STAGE

QUALITY - DURABILITY - EASY OF USE

Stage / Dance Floor

They are essential for any function events;
designed to cover all operational needs, and built to last

Core Products

- Over years they have proven themselves

Leading in this Field

- We have set the standard for this products in the market

Space & Time Saving

- This products increase your space usage and setup efficiency



MOBILE FOLDING STAGE

QUALITY - DURABILITY - EASY OF USE

TRI-HEIGHT MOBILE FOLDING STAGE

三高移动折叠舞台

- **Versatility** - easy to adjust three heights, at 152mm increments
- **Easy to use** - minimal effort to set up, keeping your staffing requirements and labor costs to a minimum. Easy to fold, and changing heights is simple with our automatic snaplocks
- **Reversible decks** - this gives you the option of having two different deck fabrics or colors
- **Deck size** - 1220mm x 2440mm and 1830mm x 2440mm
- **Exclusive pop-up deck feature** - reverse decks without dismantling the stage set-up
- **Solid construction** - rigid one-piece frame design that supports decks to spread the load evenly
- **Easy to transport** - lower center of gravity when folded makes even the highest units easy to transport
- **Recommended Height** - 460mm / 610mm / 760mm



Moving

S3H316Exx41B
2440 x 1830 (H460/610/760) mm
S3H314Exx41B
2440 x 1220 (H460/610/760) mm



Reverse Deck



Setup of Three Different Heights



MORE DETAILS



A spring assist pop-up feature assists in the deck reversal without dismantling a stage set-up.

Overlapping of decks in the riser set-up eliminates the possibility of chair legs sliding through. No additional chair stop required!

The stage sections lock together with built-in unit-to-unit connectors when units are at the same or varying heights. NO cords, Velcro, straps, or tape are necessary to hold stages in place.



DUAL HEIGHT MOBILE FOLDING STAGE

双高移动折叠舞台

- **Multiple uses** - recommended by hotels, clubs, convention center and schools.
- **Self-storing units** - single person setup and easy storage giving saving in labor and time.
- **Two Heights** - dual-height models with 200mm increments, easy adjusted.
- **Deck size** - 1220mm x 2440mm and 1830mm x 2440mm.
- **Heights** - 410mm/610mm 610mm/810mm 810mm/1020mm.
- **Heavy duty non-marring wheels** - protect floors and give long term life.
- **Vinyl coated steel edge** - provides long lasting wear and durability.
- **Velcro** - placed around the perimeter of stage for easy drape attachment.
- **Stage legs** - unit rests on 8 direct-to-floor load bearing legs that stabilize the stage.
- **Strength and durability** - deck load of 610 kg per square meter.
- **Safety** - over-center locking mechanism keeps decks and legs locked in place during transportation.

1812-624	2440 x 1830 (H410/610)mm
1812-632	2440 x 1830 (H610/810)mm
1812-640	2440 x 1830 (H810/1020)mm
1812-424	2440 x 1220 (H410/610)mm
1812-432	2440 x 1220 (H610/810)mm
1812-440	2440 x 1220 (H810/1020)mm



STAGING & STEPS

步梯

From performance stage to head table risers, SICO stages provide the ideal platform for any event. The complete ranges of staging products are designed to fit any venue and to withstand the rigours of a hard working environment.



2 Step Standard
1418-016-xx
(For Dual-height Stage 410/610mm)



3 Step Standard
1418-024-xx
(For Dual-height Stage 610/810mm)
1418-018-xx
(For Tri-height Stage 460/610mm)

SICO offers everything necessary for complete, professional staging; steps, stage skirting, guard rails, chair & table stops and caddies.



2 Step with Caster & Rails
SAS11Bxx
(For Dual-height Stage 410/610mm)



3 Step with Caster & Rails
SAS11Dxx
(For Dual-height Stage 610/810mm)
SAS11Cxx
(For Tri-height Stage 460/610mm)

PORTABLE DANCE FLOOR- VINYL SURFACE

便携式舞板

Each panel is manufactured with superior craftsmanship, attention to detail, and many value added features. From small to gigantic setups our dance floor fits them all in no time.

- **CAM-LOCK positive lock system** - self aligns and positively locks the panels into place.
- **Aluminum metal edge strip** - tongue and groove aluminum strip protects panel edges.
- **Gold anodized border trims** - each trim piece is grooved to make it slip resistant.
- **914 x 914mm high quality panels** - tested durable materials to ensure long life.
- **Important** - each panel is manufactured perfectly square, which guarantees a perfect fit every time, allowing easier and faster setup.
- **Durable floor vinyl finish;** ensures a smooth and long lasting surface which is easy to clean



DANCE FLOOR CADDY

舞板车

Our caddy can hold up to 25 panels and necessary trims, the large casters make it easy to move it around.



1314-101B

- **Easy to load and unload**
- **U-shaped caddies feature a walk-in design**
- **Convenient slots** -protect the panels and keep your component neatly organized

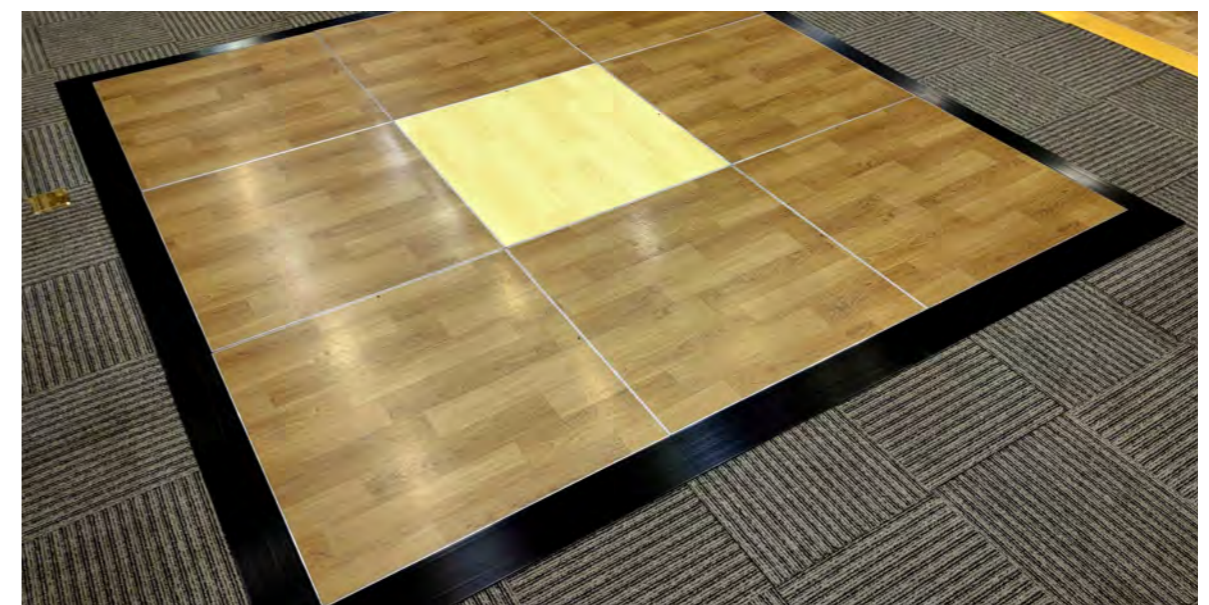



DESIGNER PARTITION

Great Selection of Print-on Designs to Match Your Interior



DESIGNER PARTITION

可折叠屏风

This four panel partitions come in many different colour / pattern finish, you can choose from simply plain colour Oxford materials to extravagant print-on designs

Special Aluminum Frame
* Light weight & many colour options

Folding System
* Easy to open & close partition

Various Panel Material Options

Durable Hinges
* Ensure a long lasting product

Extra Light Weight Material

FOUR PANEL PARTITION (FOLDING)
* Print-On Design "B"



Four Panel Partition (folding)
* Print-On Design "A"

Synthetic Leather Panel
* Plain colour or with custom print-on

EASY FOLDING / GREAT LOOK / VAST CHOICES

轻松折叠 / 造型优美 / 多种选择

With the right print-on design, they will blend nicely into your interior design and become part of your hotel

- **Long Lasting** – the individual aluminium frames and durable hinges, protect the partition
- **Designer Print-on;** Our laser print machine makes it possible to have artistic designs printed on the panels to the last details
- **Double-Sides;** You can choose the same finish on both side or different colours and patterns

Four Panel Partition (folding)
* Print-On Design "C"



Four Panel Partition (folding)
* Print-On Design "D"

We can customize the pattern & design of the partition for you; please contact our customer care center for more information

INSTA - WALL

可移动折叠屏风

MOBILE FOLDING PARTITION



Five Fold
(Oxford Fabric)



Three Fold
(Designer Print-on)

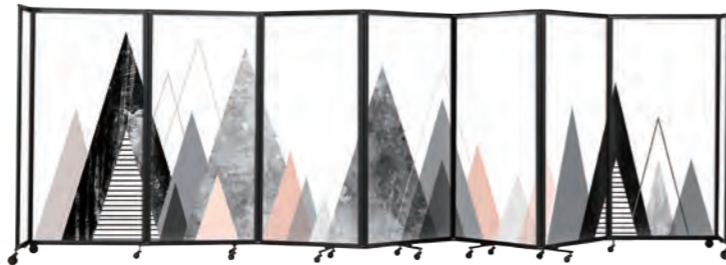

Seven Fold
(Designer Print-on)

Designer Panels - from a simple pattern to a whole skyline, we can custom-print on the fabric, making your partition unique for your property.

DETAILS



➤ **Mobility & functionality** - rolls smoothly to the required area, folds and unfolds easily.



➤ **360 degree hinges** - allows the Insta-Wall to be rotated into any position.



➤ **No-pinch seams** - eliminate pinched fingers.



➤ **Sound absorbed** - Fabric & design reduce the background noise and give your customers more privacy.



➤ **Shipped fully assembled.**

INSTA - WALL

可移动折叠屏风



Hide service areas from guests



Subdivides media center



Create separate study space



Minimize distraction by separating spaces



Create temporary storage areas



Subdivides a meeting room

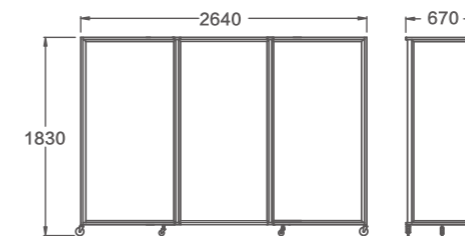

CONVERT BIG ROOMS INTO SMALLER ROOMS QUICKLY & EASY

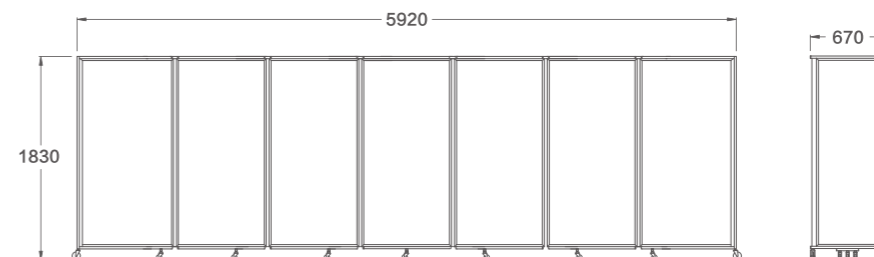
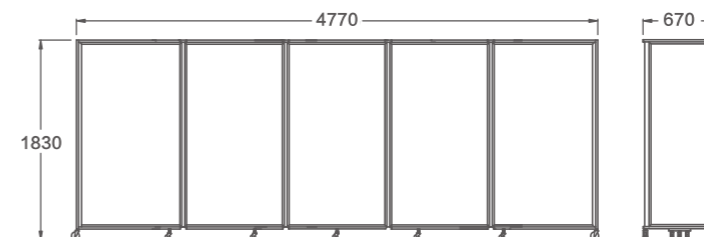



LECTERN

Traditional - Modern / Fixed & Adjustable Height

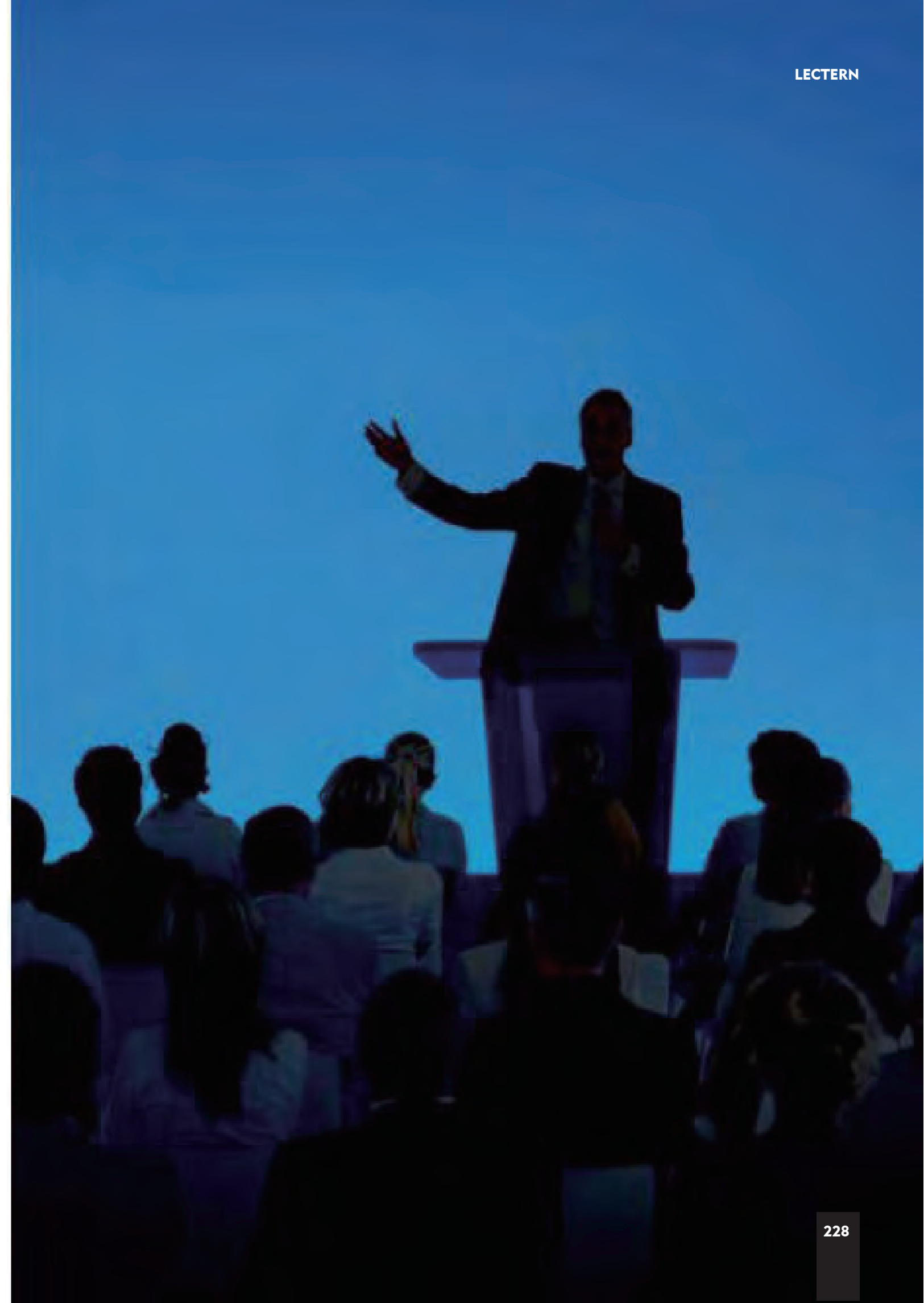

LECTERN

– HIGH TECH (FIXED / ADJUSTABLE HEIGHTS)

演讲台 – 固定高度 / 可调节高度



LCD Screen (Optional)

Front View

PF1EA-01 – Fixed height
PF1EB-01 – Adjustable height

Color Options



ABS Protection Rim



Special Features

- **Build-in Watch** – assists in timing your speech
- **Aluminum main structure** (no visible wooden parts)
- **Durable ABS frame / edges** – adding to the protection of this podium
- **Build-in power & adapter management**
- **Microphone Jack** (Mic is not included)
- **Mobile phone holder – with USB Port** – to charge your mobile phone
- **Runs smoothly on its own four casters** (swivel)

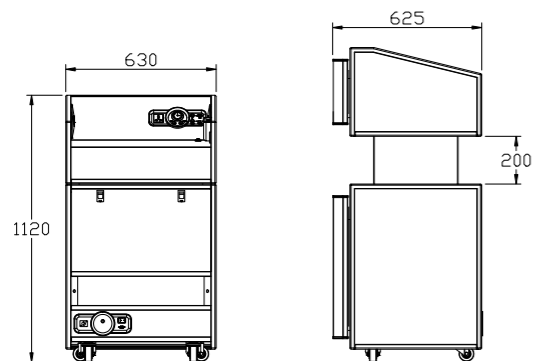

Back View



PG3EB – Adjustable height



Top Configuration:

- Power Socket
- VGM Connector
- Microphone Jack (Mic is not included)
- Lighting System

Besides our standard features, this podium also come with:

- ABS protection rim for top section
- Two rear casters for easy transportation
- Heavy-duty steel base – enhances the durability

Customized Logo (Optional)

* Removable – magnetic attached



LCD Screen (Build -in)

PG1EB – Adjustable height

Color Options



ABS Protection Rim & Top Side Panel

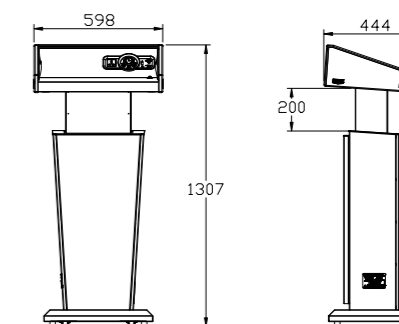

LECTERN – FIXED & ADJUSTABLE HEIGHTS 演讲台 – 固定 & 可调节高度

This stylish wooden lectern is great for VIP presentations;
either in fixed or adjustable height version available, it always leaves a great impression...



Front View
PI0AA



Design Features:

- ▶ **Wooden Structure** – plywood with wood grain veneer in paint & furniture lacquer finish
- ▶ **Durability** – strong steel base & decoration rim
- ▶ **Mobility** – the two rear casters allow you to move it with easy
- ▶ **Logo** – Optional

Wood Color Options



Top Configuration:

- ▶ Flower Tray
- ▶ Build-in Power VGA Socket
- ▶ Reading Light
- ▶ Micro Phone Jack (Mic is not included)

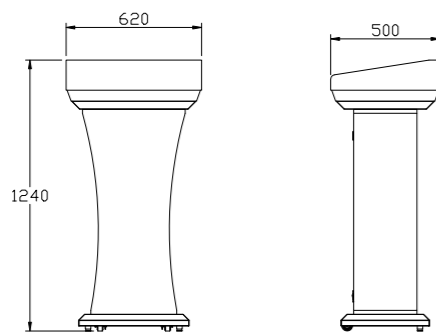

Back View

LECTERN – FIXED HEIGHT 演讲台 – 固定高度

No visible wooden parts; the body finish is modern and durable.

Standard Features include:

- ▶ Aluminum Body, ABS Top, Steel base with powder coat
- ▶ Build in reading light
- ▶ Various outlets; power, VGA, microphone jack

Optional:

- ▶ Logos can be added – Customized



PH0AA

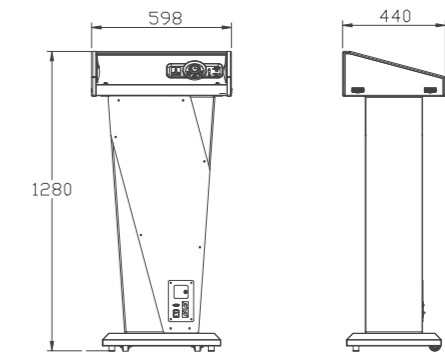

Aluminum Podium with Steel Base and ABS Top
*** LED Lighting with remote control

Color Options



ABS Protection Rim & Top Side Panel

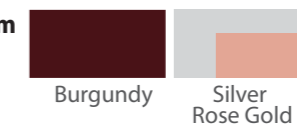

LECTERN – MODERN 演讲台

We offer a wide range of Lecterns;
from traditional to modern styles,
with various options and add-ons.



Contemporary Design;

Optional:

- LOGO
- LCD Screen
- Flower Tray

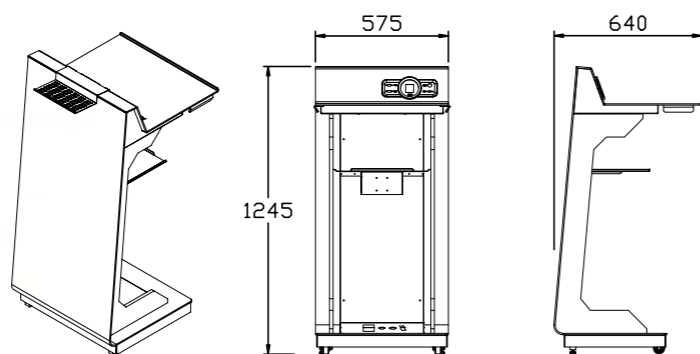

Design Features:

- **Aluminium Structure;** light-weight with powder epoxy coat
- **Standard Setup;** Universal power socket, microphone jack, reading light
- **Mobility** – the two rear casters allow you to move it with easy
- **Stability** – strengthen with steel inner base

Color Options



PJ1AC

LECTERN – FIXED HEIGHT 演讲台 – 固定高度



Wooden Slim Podium;

- Wood Structure with high quality furniture lacquer finish
- Stainless Steel Support
- Build-in power sockets and micro phone jack
- Reading Lamp

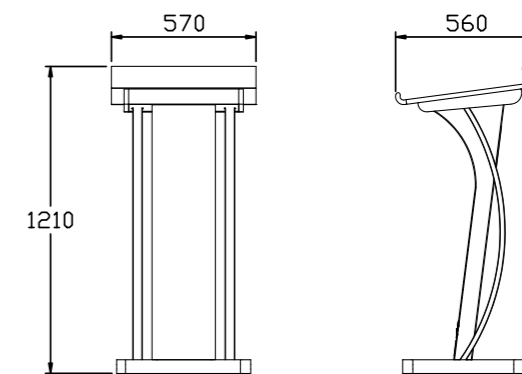

PA0AA

Optional:

- Logos can be added (different materials & finishes available)
- Various colours to choose from

Wood Color Options



THE SST HOSPITALITY SERVICE
- Efficient & Space Saving Products At Its Best



INNOVATION & DESIGN
WITH YOUR OPERATIONAL NEEDS IN MIND...

EXCELLENT SERVICE

Table of Contents

Page 239	F&B Delivery 餐饮车
Page 259	LOBBY SUPPLIES 大堂服务
Page 275	GUEST ROOMS 客房服务
Page 283	INFO / INDEX 信息 / 索引





EXCELLENT SERVICE

F&B Delivery / Transport in the Lobby / Guest Rooms

餐饮车/前厅车/客房服务解决方案



IN-ROOM DINING

Designed into details and build to last.

F&B Delivery

From Kitchen to guest, our Products are built to be user friendly for staff and to enhance the dining experience for your guests.

- In-room Dining
- F&B Trolleys
- Service Tray Stands
- Food Carts

**“DELIVER FOOD -
THE WAY YOUR CHEF PREPARED IT”**



IN-ROOM DINING

室内餐饮服务

OUR ROOM SERVICE TABLES MOVE AS FAST AS YOUR BUSINESS. FROM HOUSEKEEPING TO ENGINEERING, THESE TABLES ARE USED TO DELIVER MORE THAN JUST FOOD.



TRI-FOLD ROOM SERVICE TABLE

上下折送餐车

From kitchen to floors; **OUR ROOM SERVICE TABLES** are easy to use and give your guests a comfortable in-room dining experience.

Armor-Edge
* Seals the tabletop for sanitary purposes and allows easy clean-up.



Tri-fold Room Service Table



Seating capability
* Comfortable seating for four with oval shape tables that won't crowd your guests. The center leg design gives extra leg room.



Nesting

Table tops fold vertically
* Nest to reduce storage.

FOOD WARMER (ELECTRIC)

电保温箱

SICO Food Warmers are the key to serve in-room dining at the right temperature.

- **Present food hot from the kitchen** - without overcooking or drying out.
- **Energy efficient** - fully insulated to retain an optimal holding temperature.
- **Easy to care for** - exterior is stainless steel or black vinyl coated, interior is aluminum. Clean quickly and easily.
- **Easy to handle** - top handle stays cool. Inserted side handles allow easy placement on room service trolley.
- **Easy to use** - simply plug in and turn on, each unit has its own built-in thermostat to keep the temperature at the optimum level.
- **All riveted construction** - increased durability.



3918-600-AN
Stainless Steel Finish (External)



3918-600-BLN
Black Finish (External)



FOOD WARMER WITH TEMPERATURE GAUGE

电保温箱 - 带温度计

Our Food Warmer Boxes can come with optional temperature display

- It assists to see the inside temperature, so that you know when the box is ready.
- The temperature is set and controlled automatically.
- After plugging the Food Warmer in; it will heat up to 75°C and guarantee to stay between 65-75°C, which is the idea temperature to transport hot food.
- For deep cleaning, simply remove the back panel and clean the body with hot water and any food safety approved cleaning fluid.
- Ensure before you clean the Food Warmer, that it is unplugged.



3918-600-ANT
Stainless Steel Finish (External)
3918-600-BLNT
Black Finish (External)



3909-200



Food Warmer Box Caddy

- **Holds up to six food warmers.**
- **Available in Stainless Steel or black powder coat.**
- **Mobile transport** - rolls smoothly to where its needed

F&B TROLLEYS

餐饮服务车类

Simplicity and elegance are the main features in this design, which comes with high quality stainless steel legs in hairline finish.

FA0AP
F&B Display
(Ice Well)

FA0AI
Chinese Tea



OUR STYLISH SERVICE TROLLEYS COME IN VARIOUS TOP CONFIGURATIONS, TO COVER ALL THE OPERATIONS IN YOUR OUTLETS.

Customized Trolley Setups

- Available upon request; please let us know what are your requirements and we will come up with a recommended top configuration.

- Decorative Rim**
* Ensures nothing is sliding of...
- Extra wide Stainless Steel Handle**
* Allows easy moving of the trolley
- Durable MDF Boards**
* Come in a wide range of patterns & colours
- Brushed Stainless Steel Tube**
* Strong and elegant design
- FA0AG Multi-Purpose**
- Additional Middle Shelf (not all models)**
* To store your "Mise en Place"
- Easy & quietly rolls on its swivel casters**
* Choose from standard / superior or deluxe casters

Caster Options

Enhanced value with the elegant look of this luxury plated binary casters, which also guarantee a smooth moving.



Standard



Superior



Deluxe

AT TABLE COOKING TROLLEYS

- This trolley comes either with an induction cooking plate or a double gas burner to suit all your operational needs. Both of them are easy to operate and they will enhance any show cooking in-front of your guests.

Gas cooking is ideal for out-door events and we recommend using the induction cooking for in-door functions.

FA0AC
Dim-Sum
(Steam Hot Holding)

FA0AM
- Gas Cooking (double burner)
FA0AH
- Induction Cooking (single)

**FOR ADDITIONAL TROLLEY CONFIGURATIONS,
PLEASE CALL OUR NEAREST SALES OFFICE**

BEVERAGE SERVICE SIDE TROLLEY

- Make your own setup with the flexible accessories
- Ample space to add your wine coolers, cutting boards etc

FA0AO
Beverage / Wine



*** This Trolley comes with a build-in compartment, for you to add your ice-packs (not included) for cooling your food displays

FA0AQ
Dessert or Cheese



OUT & INDOOR USE

Mobile Designer Theme Carts / Booth



Bicycle Carts

售卖车

This F&B selling carts are a must for any outdoor or theme events. Functional and traditional; they come in many colours, configurations and finishes to suit all your requirements...

Fabric Roof
*** Outdoor weather proofed; many colour and patterns available

REV-LAM Top
*** Scratch and heat resistant, they come in stone and marble look as well as in classic wood grain finish

Black Steel Frame
*** with special powder coat

Advertising Board (Optional)

HP Laminate Plywood Body
*** Durable and long lasting

Real Bicycle Frame
*** with heavy duty pneumatic wheels

Wooden Flip Tray
*** with HP laminate finish

Other Cart Configurations;

- Ice Cream
- Multi-purpose
- Kiosk
- Coffee and BEV
- Live Cooking

*** Custom setups are available upon request, please contact our nearest sales office

SMOT-XX

SERVICE TRAY STANDS

餐盘架

Tray Stand with Shelf (Polished Stainless Steel)

- Rubber Tube Cover to hold Tray - (Anti-slide and Noise-free).
- Easy for Cleaning.
- Foldable and Easy for Storage.

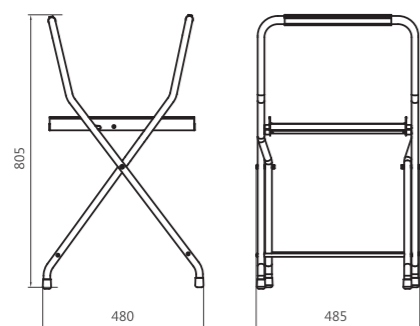

Service Tray Stands - Standard

- Nylon straps - for long lasting durability

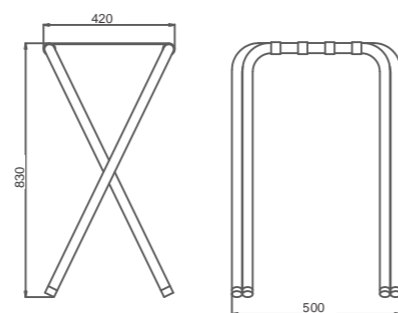

OB31A - (Stainless Steel)

OB31B - (S/S Paint Finish)





LUGGAGE CARTS

Enhanced with our LED Bumper Rim

TRANSPORTATION IN THE LOBBY

SICO-SST Luggage Carts not only move smooth, their prestigious look and high quality finish will enhance your Hotel's Entrance and Lobby.

MOVE YOUR GUEST'S LUGGAGE WITH EASE IN STYLE...

Luggage Carts

Accessories



100% real – Our luggage carts are not plated metal, but indeed made of stainless steel, brass and aluminum tubes. This gives them the chic prestige look and makes them long lasting
– A fantastic asset enhancing your property

LUGGAGE CARTS

行李车

Our Luggage Carts come in many different Shapes & Finishes; they are all designed into the last Detail and surely are a great asset to your Hotels.

Option:
* Customized **logo** space available for your property name.

Durable and long-lasting finishes
* Choice of 5cm polished/ brushed stainless steel or brass construction.

66cm hanger bar
* Provides ample hanging space for our guests' requirements.

Dual 5cm push bars
* For ease of transport.

Vertical retaining bars
* Standard on all #VPL121 rise carts.

Platform deck with reinforced frame
* For durable and quiet handling. Standard on all carts.

Extra wide carpeted surface
* 119cm x 61cm carpeted platform provides excellent storage space on all carts.

VPL121-PB



Fully wrap around protection rim -
* All our carts come with our own version bumper made of aluminum, black PE with a white resin rim, and give you the option to add LED lighting.

Ø 200mm pneumatic wheels
* Provide smooth and easy handling of the carts. (Grey non-marking cushion wheels are also available).

OPTIONS

■ CARPET AND VINYL TOP COLORS

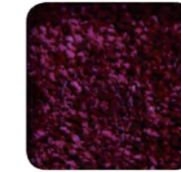

41 Dark Red Carpet

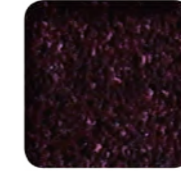

42 Coffee Brown Carpet

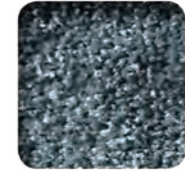

45 Grey Carpet



62 Black Vinyl



66 Grey Vinyl



68 Burgundy Vinyl

➤ **Platform deck with high quality durable vinyl top for long lasting performance.**

■ TUBES



PB: Polished Brass



BB: Brushed Brass

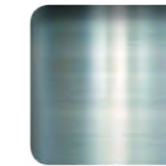

PS: Polished Stainless Steel



BS: Brushed Stainless Steel

■ WHEELS



Brass plated
- pneumatic casters



Zinc plated
- pneumatic casters



Zinc plated
- solid casters



Brass plated
- sold casters

SQUARE TUBE LUGGAGE CART

新款方管不锈钢行李车

Available in stainless steel with hairline finish or any powder epoxy colour to suit your hotel. They come with all standard features

- **Hanger Bar;**
Double-connection make it strong and durable.
- **Carpeted Stainless Steel Base;**
Yet another feature which enhances the look of this stylish cart.

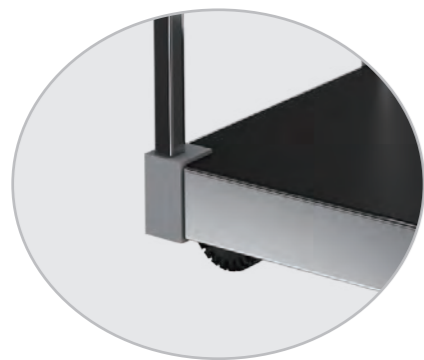

Corner Protection; A stylish semi-hard rubber bumper not only protects your cart but your corridors.



VPL130

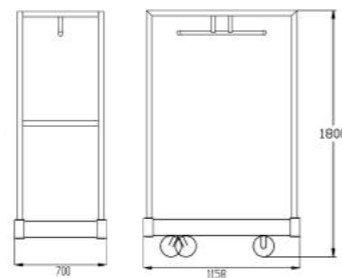

LUGGAGE CARTS - CROWN DELUXE POLISHED STAINLESS STEEL

豪华花冠大堂行李车（抛光不锈钢）



VPL126-PS

Base Option

Choose from our standard carpeted base or upgrade to our durable vinyl finish and optional add your logo.

Vinyl



Carpet



LUGGAGE CARTS



VPL121-PS



VPL125-PS



VPL124-PS

- Choice of brushed or polished stainless steel and brushed or polished brass construction for strength, durability and professional appearance.
- Shipped fully assembled - no set-up time required.
- Various carpet color options available.
- Economical and Deluxe Designs - choose from our wide range.

Optional: LED LIGHTING SYSTEM

豪华款行李车，底盘装饰有炫彩灯带

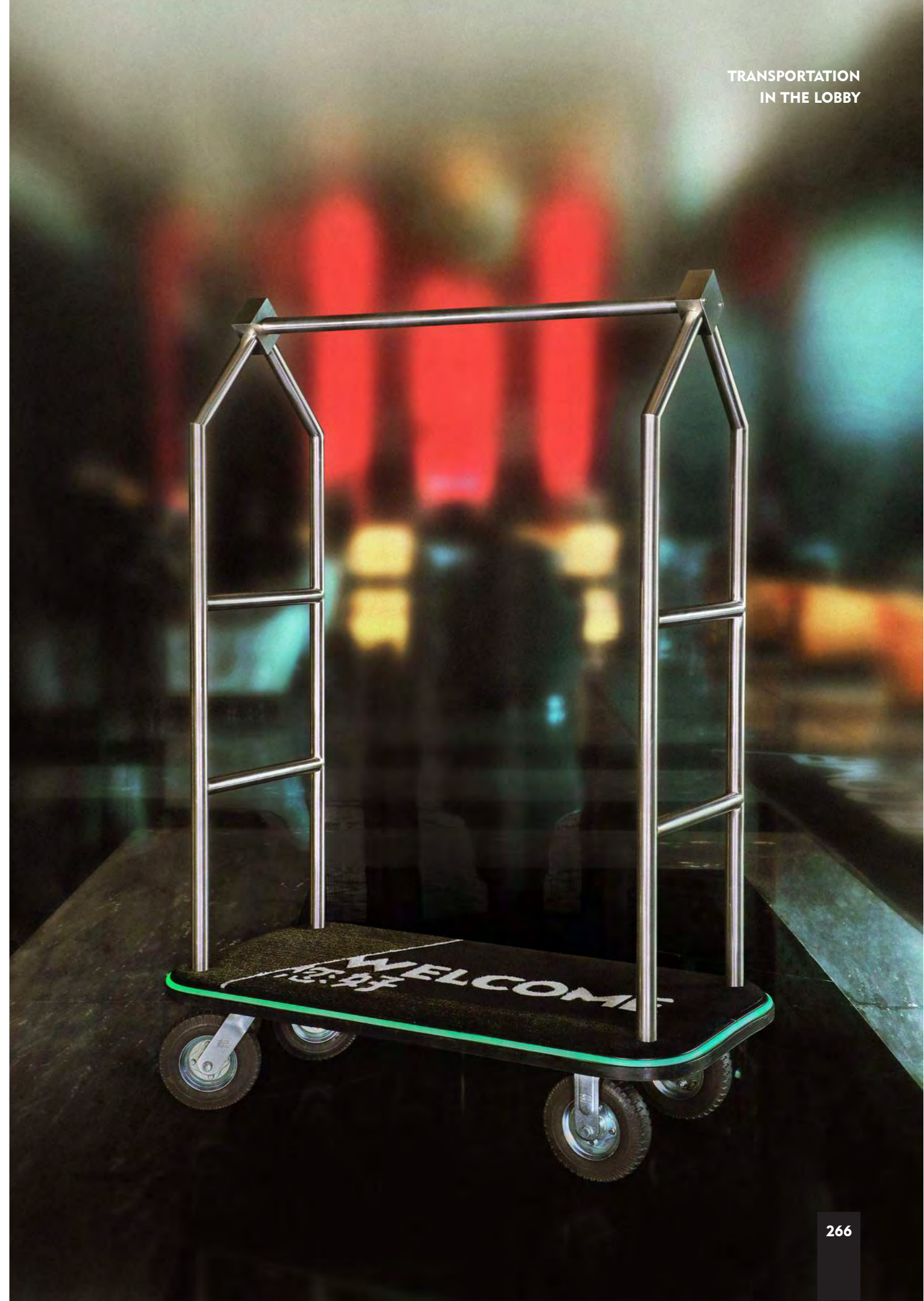
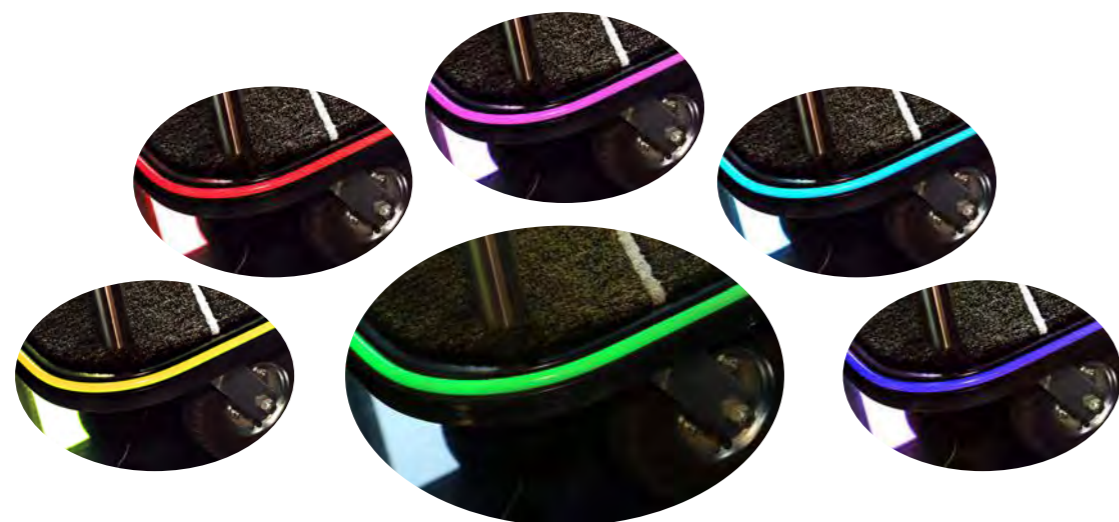

LUGGAGE CARTS

豪华花冠大堂行李车

CROWN DELUXE LUGGAGE CART

This unique design and its special features will enhance any front office area; a little extra to surprise your guests how well you take care their luggage.

Magnificent & Prestigious

* The polished brass tubes make them spark at your entrance



VPL128-PB

■ UPGRADE YOUR LUGGAGE CART WITH THIS STYLISH OPTIONS.



Customized 3D embossed logo, made of a solid metal piece.



Our well proven stylish bumper (aluminum and black PE with white resin rim) comes optional with LED lighting.

LUGGAGE CARTS - CROWN DELUXE

POLISHED STAINLESS STEEL

豪华花冠大堂行李车 (抛光不锈钢)

Move your customer's luggage with style...

- This elegant luggage cart comes in stainless or brass tubes with polished or brushed finish, and moves quietly on pneumatic wheels. (Optional you can choose non-marking solid wheels).
- All our 4 wheeler luggage carts come with our new improved bumper which gives you the option of adding rechargeable battery LED lighting into the white resin rim.

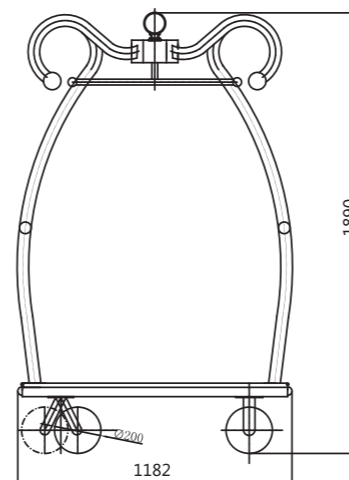

Standard Version

- Decorative ball and logo space
- Optional customized logo



VPL128-PS

ALUMINUM TUBE LUGGAGE CARTS 铝管行李车

THEY WILL STAND OUT OF THE
CROWD, BE DIFFERENT AND CHOOSE
YOUR SIGNATURE COLOUR



VPL121-AD

- **ANODIZED**
– A wide choice of standard
or customized colours are
available



ALUMINUM TUBE LUGGAGE CARTS

铝管行李车

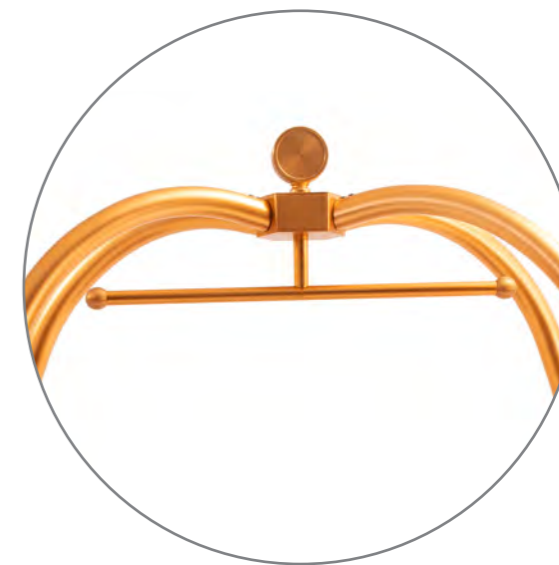

- Adding the optional LED lighting is an additional feature we offer.
- **Optional Logo**
-Can be customized

VPL-126-AD

MOVABLE CHARGING STATION – For LED Lighting Rim 可移动的充电站 (LED光圈)

- Comes with charging and battery remaining indicator
- Durable steel frame with black powder coat for long lasting
- Retractable cable management



***** Luggage Cart LED
Battery Charging**

CHARGING STATION



VPLCP

SIMPLY ROLL YOUR LUGGAGE CART IN THE
DESIGNED SLOT AND THE BATTERY OF THE
LED SYSTEM WILL RE-CHARGE.

LUGGAGE CARTS – VARIOUS



VPL122



Stylish Protection Bumper

is now standard on all SST luggage carts,
and comes with optional LED lighting.

Three Carpet colors are available for VPL123

- 240 Black
- 241 Red
- 245 Gray



VPL123



MOBILE SLEEPER

"WHEN A SICO MOBILE SLEEPER GOES DOWN, YOUR PROFIT GOES UP"

GUEST ROOMS / ADD ONS

Our Mobile Sleeper is as good as it gets; the deluxe version comes with a comfortable pillow top mattress and guarantees for the perfect sleep.

Easy to use – lightweight design allows a mobile sleeper to roll quietly on four casters. Easy to lower and raise, and it conveniently fits through standard doorways

Mobile Sleepers

QUALITY SERVICE ALL THE WAY



MOBILE SLEEPERS

移动加床

ADD CAPACITY WITH EASE

- simply move a SICO Mobile Sleeper whenever needed.

Deluxe Mobile Sleeper

豪华移动加床

- **Pillow-Top Mobile Sleeper** - extra comfort provided by the pillow-top mattress.
- **Standard Mobile Sleeper** - standard mattress.
- **Adjustable straps with fasteners** - straps hold pillow, bedding and mattress in place during transport and storage.
- **Durable laminated headboard.**
- **Easy to clean** - adds to the life of the Mobile Sleeper.
- **Long-lasting frame** - extra tough, powder coat finish.
- **No moving parts** - no maintenance worries.
- **Vinyl storage bed cover** - optional protective covering from dust and damage.



BM1211PD

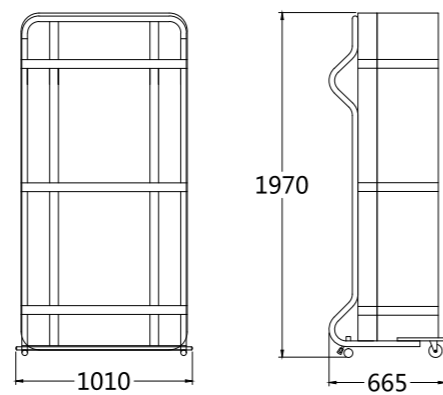

Deluxe

Standard Mobile Sleeper

标准移动加床



BM1211P

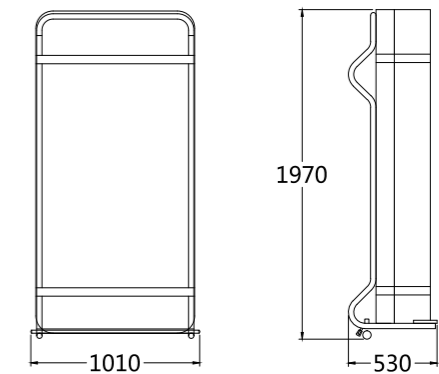

Standard

MORE DETAILS



Rubber stop
assists to put bed into upright position.



Four swivel casters
allow bed to be easily rolled into action.

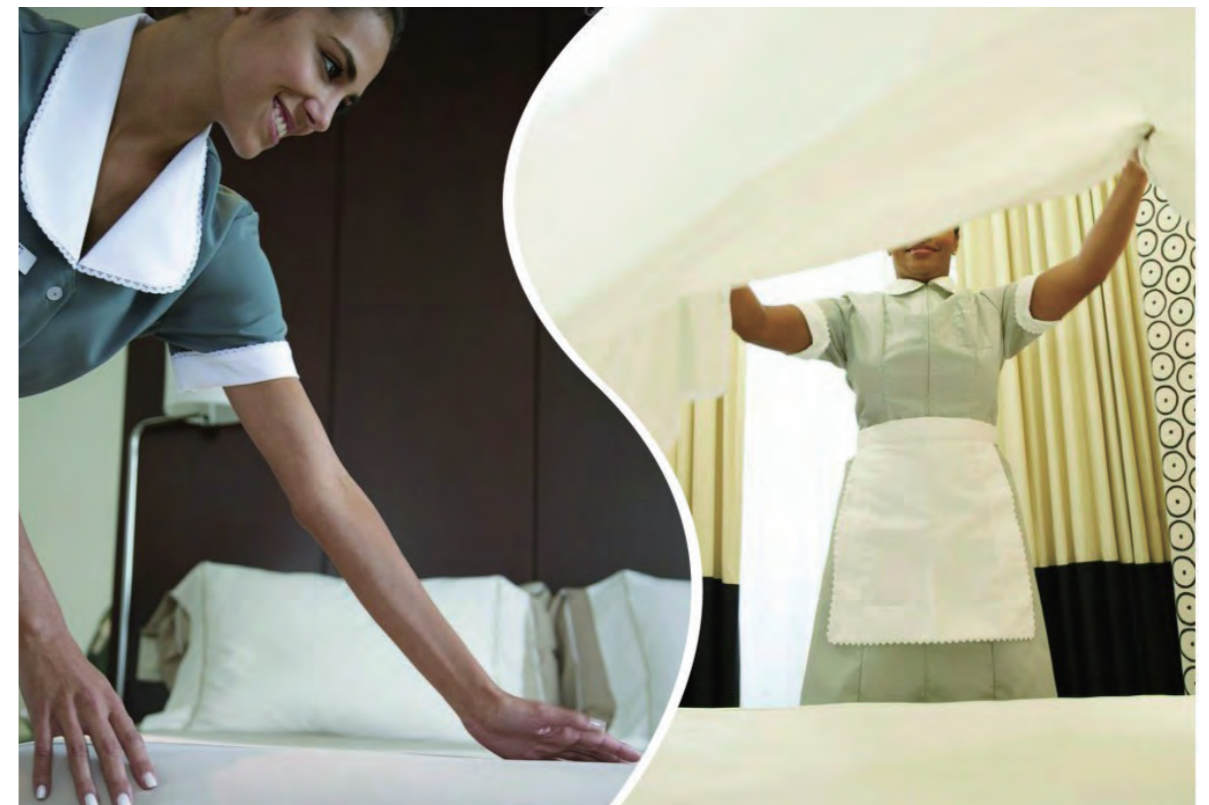





Code No.	Products Name	Dimensions (mm)	Page No.
MOBILE BUFFET CONCEPT			3
Multi-Flex & EVO Design			5
	Specifications & Products Info		9
RZCAA	Multi-Flex Main Station	1840 x 800 x 850	9
RUHAA	EVO Design Buffet Station	1840 x 800 x 850	9
	EVO Folding System		11
	Multi-Flex Folding System		12
RZCMA/RUHMA	Side Station	925 x 800 x 850	17
	Multi-Flex & EVO Panel System		18
	Modules		23
	Accessories		27
	Combination Setup Ideas		29
	Exhaust System	700 x 220 x 1188	31
	Multi-Purpose Bar	1845 x 400 x 1215	32
	Mobile Folding Display Partition / Wall		37
	Combo Bar Station I		39
	Combination EVO Setup		41
	Combo Bar Station II		45
	Coffee / Deli Shop		46
OCA1B - 001	Storage Trolley for EVO Panel	1975 x 900 x 1180	47
OCB2B	Trolley for EVO Panels & Modules	930 x 960 x 1800	47
OCA1B	Trolley for Multi-Flex Panels	1975 x 900 x 1090	48
OCB1B	Trolley for Multi-Flex Modules	1090 x 860 x 1560	48
OCD1B	Trolley for Multi-Flex Understructure & Accessories	1935 x 860 x 1160	48
Smart Design			51
	Specifications & Products Info		51
	Shape / Dimensions / Options		55
	Functions Info		57
	Smart Screen		59
	Mobile Back Display Cabinets (Middle)	1600 x 700 x 2050	65
	Mobile Back Display Cabinets (Side)	1000 x 700 x 2050	65
	Smart Combo Setups		66



Code No.	Products Name	Dimensions (mm)	Page No.
Light Star 3			67
RD2AA	Specifications & Products Info		67
	Shape / Dimensions / Options		71
	Main Station Info	1800 x 850 x 850	73
	Side Station Info	850 x 850 x 850	75
	Combination Setup Ideas		77
	Bar Station	1800 x 850 x 1210	78
Cyber 3			79
RS0AB	Specifications & Products Info		79
	Shape / Dimensions / Options		83
	Main Station Info	1800 x 700 x 900	85
	Multi-Purpose Trolley / Station	1250 x 520 x 920	87
	Oval Display Rack	1200 x 500 x 2000	88
	Mobile Bar Station (Middle)	1600 x 500 x 1070	89
	Mobile Bar Station (Left)	1600 x 500 x 1190	89
	Mobile Bar Station (Right)	1600 x 500 x 1190	89
Simplicity			91
RX0AA	Specifications & Products Info		91
	Shape / Dimensions / Options		95
	Main Station Info	1800 x 800 x 900	97
	Display Rack	1400 x 500 x 2000	100
	Display Column Stand		100
	Display Podium with LED Lighting		100
	Buffet Tables		101
	Cocktail Tables		102



Code No.	Products Name	Dimensions (mm)	Page No.
BAR & COCKTAIL			105
Bar Service			105
RQ1AJ	Main Bar	1800 x 850 x 1200	106
BS3AX	Bar - Traditional	1860 x 860 x 1200	107
RW0AJ	Bar - Elegant	1800 x 800 x 1150	107
	Light Star 3 - Bar Combo		108
	Knockdown "EVO & Multi-Flex" Bar	1845 x 905 x 1220	109
	"EVO or Multi-Flex" Combo Bar		110
	Multi-Purpose "Cyber 3" Bar		111
	Bar & Service Counter	1200 x 650 x 1100	111
BS0AX-B32	Service Bar - Deluxe		112
BS1AX	Service Bar - Standard		112
Buffet & Cocktail Tables			113
	Buffet Tables with LED Tops		117
	Buffet Tables with LED Tops		119
OC51B	Trolley for "Flexi" Tables	1350 x 900 x 1500	120
	BUFFET TABLE - Waterfall System		121
	Buffet Tables (Nesting) Multi-Purpose		123
TCCL2T2C	Cocktail Table - "Deluxe"	Ø750 x 1030	125
	Cocktail Table - "Flexi"	Ø700 x 950/1050/1150	125
TCQL3TAX	Cocktail Table - "Ovation"	Ø700 x 1150	127
TCGM5	Cocktail Table - with Pullout Trays - Round	Ø650 x 1025	128
TCGM6	Cocktail Table - with Pullout Trays - Hexagon	750 x 650 x 1040	128
TCSX5-TXAXK	CHIC Cocktail Table	Ø700 x 770 - 1030	131
TCSX5-TXAXC	Mobile Party Cocktail Table - Folding Top (Round)	Ø900 x 750 - 1050	132
TCSX5-SXAXC	Mobile Party Cocktail Table - Folding Top (Square)	700 x 700 x 750 - 1050	132
Mobile F&B Display			135
J06C4-AMDXX-004	Mobile Display Tower	850 x 600 x 1940	137
J235A-AFAAL	F&B Display Pack-Foldable	500 x 1600 x 2000	141
JO9SA	Mobile F&B Display Rack	1600 x 600 x 2000	141
J22SS	Display Tower Rack	500 X 500 X 1205	142
J22SM	Display Tower Rack	500 X 500 X 1595	142
J22SL	Display Tower Rack	500 X 500 X 1985	142
Coffee Break Cabinets			143
G02AAI2-XX	Coffee Break Cabinet	2418 x 771 x 2050	145
G02AA - IOMO1	Coffee Break Cabinet	1400 x 750 x 2050	147
G02AA - IOMO2	Coffee Break Cabinet	1400 x 750 x 2050	148
KID'S CORNER			149
	"CHILDRENS - PLAY / EAT / FUN"		150
	Kid's Play & Display		151

Code No.	Products Name	Dimensions (mm)	Page No.
BANQUET CHAIRS & TABLES			161
Banquet Chairs			163
C39AB-A	Banquet Chair - Flexi Back (Anodized Legs)	610 x 460 x 910	163
C40AB	Banquet Chair - Flexi Back (Anodized Legs)	610 x 460 x 920	163
C37AB	Banquet Chair - Flexi Back (Anodized Legs)	610 x 460 x 920	164
C30AB-A	Banquet Chair - Flexi Back	570 x 420 x 930	165
C02AB	Banquet Chair - Flexi Back	570 x 420 x 930	166
C42BB	Banquet Chair	465 x 590 x 820	167
C03AB	Banquet Chair - Flexi Back	570 x 420 x 930	169
C04AB	Banquet Chair - Flexi Back	570 x 420 x 920	169
C31BE	Banquet Chair	500 x 440 x 850	170
C32AB	Banquet Chair - Flexi Back	570 x 420 x 930	171
C34AB	Banquet Chair - Flexi Back	570 x 420 x 930	171
C09BX	Banquet Chair	595 x 450 x 970	172
C09BX-A	Banquet Chair	595 x 450 x 970	172
C01AB	Banquet Chair - Flexi Back	570 x 420 x 920	173
C30AB-B	Banquet Chair - Flexi Back	570 x 420 x 930	173
C24BX	Banquet Chair	610 x 440 x 925	174
C06BC	Banquet Chair - Fixed Back	610 x 440 x 920	174
C41BA	Banquet Chair	495 x 490 x 960	175
C28BA	Banquet Chair	568 x 450 x 870	176
C36BC	Banquet Chair	610 x 460 x 920	176
C-3C02	Boardroom Chair		177
C-262S	Boardroom Chair		178
C-362S	Guestroom Desk Chair		180

Folding Leg Table			181
	Folding Leg Table Specification & Product Info		185
OC12B	Table Trolley - for Rectangular Tables	1960 x 760 x 960	186
OC21B	Table Trolley - for Round Tables	2060 x 853 x 1285	186
TAC11A	Table Trolley Deluxe - for Round Tables	2140 x 890 x 1040	186
	Large Round Combination Table Setups		187
	Folding Leg Table - Top Options		188
	Top Options and Colors - Laminate / Vinyl		189
	Top Options and Colors - Melamine		190
	Folding Leg Table - Shapes & Sizes		191

CONFERENCE & SEMINAR TABLES			193
7A318318AA1	Mobile Conference Table with Power Mgmt	1830 x 600 x 760	197
	Mobile Conference Table Setups		199
	Mobile Conference Table - Traditional		202
	Conf-Semi App Table	1830 x 460 x 760	203
7S211831xx	Seminar Table	1830 x 450 x 760	205
7S231831xx	Seminar Table	1830 x 600 x 760	205
CH266239B	Modesty Panel for Seminar Table (perforated)	1500 x 260	206
EP947X-183	Pacer II Table	1830 x 760	209

STAGE & DANCE FLOOR			211
Staging & Steps			211
S3H316Exx41B	Tri-height Mobile Folding Stage	2440 x 1830 (H460/610/760)	215
S3H314Exx41B	Tri-height Mobile Folding Stage	2440 x 1220 (H460/610/760)	215
1812-624	Dual Height Stage	2440 x 1830 (H410/610)	217
1812-632	Dual Height Stage	2440 x 1830 (H610/810)	217
1812-640	Dual Height Stage	2440 x 1830 (H810/1020)	217
1812-424	Dual Height Stage	2440 x 1220 (H410/610)	217
1812-432	Dual Height Stage	2440 x 1220 (H610/810)	217
1812-440	Dual Height Stage	2440 x 1220 (H810/1020)	217
1418-016-xx	2 Step Standard (raises 200mm)	980 x 595 x 485 (410/610)	218
1418-018-xx	3 Step Standard (raises 150mm)	980 x 840 x 520 (460/610)	218
1418-024-xx	3 Step Standard (raises 200mm)	980 x 810 x 679 (610/810)	218
SAS11Bxx	2 Step w/ Caster & Rails	1110 x 828 x 1600 (410/610)	218
SAS11Dxx	3 Step w/ Caster & Rails (raises 200mm)	1110 x 1065 x 1660 (610/810)	218
SAS11Cxx	3 Step w/ Caster & Rails (raises 150mm)	1110 x 1092 x 1610 (460/610)	218

Code No.	Products Name	Dimensions (mm)	Page No.
Portable Dance Floor			219
#5090-301	Dance Floor Camlock, Durable Vinyl	914 x 914	219
#5094-101	Trim Male, Straight	922 x 150	219
#5094-102	Trim Female, Straight	922 x 130	219
#5094-103	Trim Male, RH Corner	1042 x 150	219
#5094-104	Trim Male, LH Corner	1042 x 150	219
#5094-105	Trim Female, RH Corner	1042 x 130	219
#5094-106	Trim Female, LH Corner	1042 x 130	219
1314-101B	Caddy for Cam-Lock Panels	1378 x 750 x 1025	220

PARTITIONS & LECTERN			221
Partition			221
IACF4	Four Panel Partition (folding)- Print On Design "A"	4 x 600 x 30 x 2050	223
IACF4	Four Panel Partition (folding)- Print On Design "B"	4 x 600 x 30 x 2050	223
IACF4	Four Panel Partition (folding)- Print On Design "C"	4 x 600 x 30 x 2050	224
IACF4	Four Panel Partition (folding)- Print On Design "D"	4 x 600 x 30 x 2050	224
IA0AA	Insta - Wall (Three Panels) Red	1830 x 2640 x 19	225
IA0BA	Insta - Wall (Five Panels) Red	1830 x 4770 x 19	225
IA0CA	Insta - Wall (Seven Panels) Red	1830 x 5920 x 19	225
	Insta - Wall with Designer Panels		225
	Insta - Wall Dimension / INFO		226

Lectern			227
PF1EA-01	Lectern - Fixed height	630 x 625 x 1160	229
PF1EB-01	Lectern - Adjustable height	630 x 625 x 1120-1320	229
PG1EA	Lectern - Fixed height w/screen	598 x 440 x 1190	230
PG1EB	Lectern - Adjustable height w/screen	598 x 440 x 1110-1310	230
PG3EA	Lectern - Fixed height	598 x 440 x 1190	230
PG3EB	Lectern - Adjustable height	598 x 440 x 1110-1310	230
PI0EA	Lectern - Wooden (fixed height)	620 x 500 x 1240	231
PI0EB	Lectern - Wooden (adjustable height)	620 x 500 x 1160/1360	231
PH0AA	Lectern - Aluminum (Fixed height)	598 x 440 x 1220	232
PJ1AC	Lectern - Modern (Fixed height) w/screen	575 x 653 x 1245	233
PA0AA	Lectern - Wooden (fixed height)	570 x 560 x 1210	234



Code No.	Products Name	Dimensions (mm)	Page No.
F&B DELIVERY			237
	Room Service Table Info		243
TRT32FSC4502BS	Room Service Table Oval (Tri-fold)(RT)	920 x 1070 x 760	243
TRB32FSC4502BS	Room Service Table Oval (Bi-fold)(RT)	920 x 1070 x 760	243
TRT32FSE4502BS	Room Service Table Square (Tri-fold)(RT)	920 x 920 x 760	243
TRB32FSE4502BS	Room Service Table Square (Bi-fold)(RT)	920 x 920 x 760	243
TRT77FSCxx02SG	Room Service Table Oval (Tri-fold)(OT)	920 x 1070 x 760	243
TRB77FSCxx02SG	Room Service Table Oval (Bi-fold)(OT)	920 x 1070 x 760	243
TRT77FSExx02SG	Room Service Table Square (Tri-fold)(OT)	920 x 920 x 760	243
TRB77FSExx02SG	Room Service Table Square (Bi-fold)(OT)	920 x 920 x 760	243
FN-250	Room Service Table Guide		243
3918-600-AN	Food Warmer S/S	385 x 390 x 485	245
3918-600-BLN	Food Warmer Black	385 x 390 x 485	245
3918-600-ANT	Food Warmer S/S (with Temperature Gauge)	385 x 390 x 485	246
3918-600-BLNT	Food Warmer Black (with Temperature Gauge)	385 x 390 x 485	246
3909-200	FW Box Caddy (steel / zinc plated)	1020 x 520 x 1630/2010	246
FA0AI	Trolley - Chinese Tea	1195 x 550 x 825	247
FA0AP	Trolley - F&B Display (Ice Well)	1195 x 550 x 825	247
FA0AG	F&B Trolley Info	1195 x 550 x 825	248
FA0AC	Trolley - Dim Sum (Steam Hot Holding)	1195 x 550 x 825	249
FA0AM	Trolley - Cooking "B" (Gas)	1195 x 550 x 825	250
FA0AH	Trolley - Cooking "A" (Induction)	1195 x 550 x 825	250
FA0AO	Trolley - Beverage / Wine	1195 x 550 x 825	251
FA0AQ	Trolley - Dessert or Cheese	1195 x 550 x 825	252
SMOT-XX	Bicycle Carts		253
OB21A	Service Tray Stand - S/S with Shelf (Foldable)	485 x 480 x 805	255
OB31B	Service Tray Stand - S/S Paint Finish	500 x 420 x 830	255
OB31A	Service Tray Stand - S/S Foldable	500 x 420 x 830	255

TRANSPORTATION IN THE LOBBY			257
VPL121-PB	Luggage Cart - Polished Brass	1182 x 602 x 1790	261
	Luggage Cart - Options		262
VPL130	Luggage Cart - Square Tuube	1160 x 700 x 1800	263
VPL126-PS	Luggage Cart - Crown Deluxe Polished S/S	1182 x 602 x 1920	264
VPL121-PS	Luggage Cart - Polished S/S	1182 x 602 x 1790	265
VPL124-PS	Luggage Cart - Polished S/S	1182 x 602 x 1770	265
VPL125-PS	Luggage Cart - Polished S/S	1182 x 602 x 1950	265
VPL128-PB	Luggage Cart - Crown Deluxe Polished Brass	1182 x 602 x 1890	267
VPL128-PS	Luggage Cart - Crown Deluxe Polished S/S	1182 x 602 x 1890	268
VPL-121AD	Luggage Cart - Alu (Brushed) - Anodized	1182 x 602 x 1790	269
VPL126-AD	Luggage Cart - Alu (Brushed) - Anodized	1182 x 602 x 1920	272
VPLCP	Luggage Cart - LED Charging Station	620 x 500 x 220	273
VPL122	Luggage Cart - Team - Polished Brass	1182 x 602 x 940	274
VPL123	Luggage Cart - Two Wheeler - Polished Brass	1025 x 630 x 1150	274

GUESTROOMS ADD-ONS			276
BM1211PD	Mobile Sleeper - Deluxe	1970 x 1010 x 665	279
BM1211P	Mobile Sleeper - Standard	1970 x 1010 x 530	280



北京西科盛世通酒店会展设备制造有限公司

BEIJING SICO-SST HOSPITALITY EQUIPMENT MANUFACTURING CO.,LTD

分公司:

扬州西科盛世通智能设备制造有限公司

YANGZHOU SICO-SST HI-TECH INVENTION MANUFACTURING CO.,LTD

Tel: 4008188058

www.sico-sst.com.cn www.sicoinc.com

No.8, Anqing Street, Zone B, Tianzhu Airport Industrial Zone

Shunyi District, Beijing, China

101312